



Lisle Architecture & Design, Inc.

614 Market Street
Wilmington, NC 28401

(910) 763-6053
(910) 763-4517

www.LisleArchitecture.com

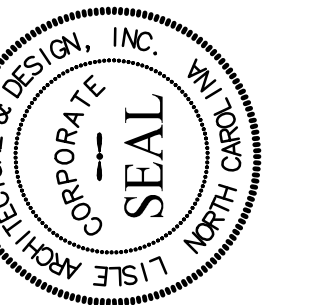

Miller Motte College, Phase II

105 New Frontier Way Jacksonville, NC

David Sims & Associates
108 Giles Ave. Suite 100
Wilmington, North Carolina 28403
(910) 791-8016 : Fax (910) 395-5734

Lisle Architecture & Design, Inc.
614 Market Street
Wilmington, North Carolina 28401
(910) 763-6053 : fax (910) 763-4517

Farah Engineering, Inc.
2149 Kings Gate Lane
Mt. Pleasant, SC 29466
(843) 410-8177

MILLER MOTTE COLLEGE, PHASE II
105 NEW FRONTIER WAY
JACKSONVILLE, NC

14139

Cover Sheet

Construction
Drawings

SHEET NUMBER

CR

DATE: 12.22.14

Abbreviations

A.C.T.	ACOUSTICAL CEILING TILE	INSUL.	INSULATION
ADJ.	ADJUSTABLE	JST.BRG.	JOIST BEARING
A.F.F.	ABOVE FINISHED FLOOR	LAV.	LAVATORY
ALUM.	ALUMINUM	MAX.	MAXIMUM
ALT.	ALTERNATE	M.B.S.	METAL BUILDING SUPPLIER
ANOD.	ANODIZED	MECH.	MECHANICAL
BD.	BOARD	MIN.	MINIMUM
BLDG.	BUILDING	MISC.	MISCELLANEOUS
BM.	BEAM	M.O.	MASONRY OPENING
BOT.	BOTTOM	MTD.	MOUNTED
BRG. HT.	BEARING HEIGHT	MTL.	METAL
CL	CENTER LINE	O.C.	ON CENTER
CLG.	CEILING	O.H.	OPPOSITE HAND
CLR.	CLEAR	PLYWD.	PLYWOOD
C.J.	CONTROL JOINT	P.T.	PRESSURE TREATED
C.M.U.	CONCRETE MASONRY UNIT	PT (D)	PAINT (ED)
COL.	COLUMN	REF.	REFER. REFERENCE
CONC.	CONCRETE	REINF.	REINFORCING
CONT.	CONTINUOUS	RM.	ROOM
DBL.	DOUBLE	ROT.	ROTATED
DET.	DETAIL	S.C.	SOLID CORE
DR.	DOOR	SCHED.	SCHEDULE (ED)
D.S.	DOWNSPOUT	SHT.	SHEET
DWG.	DRAWING	SIM.	SIMILAR
E.J.	EXPANSION JOINT	SPEC.	SPECIFICATION (S)
ELEV.	ELEVATION	STD.	STANDARD
ELEC.	ELECTRICAL	STL.	STEEL
EQ.	EQUAL	STRUCT.	STRUCTURE (AL)
E.W.C.	ELECTRIC WATER COOLER	TEMP.	TEMPERED
EXP.	EXPANSION	T.O.M.	TOP OF MASONRY
EXT.	EXTERIOR	T.O.P.	TOP OF PARAPET
F.F.	FINISH FLOOR	T.O.S.	TOP OF STEEL
FIN.	FINISH (ED)	T.O.W.	TOP OF WALL
FLR.	FLOOR	T.S.	TUBULAR STEEL
F.O.C.	FACE OF CONCRETE	TYP.	TYPICAL
F.O.G.B.	FACE OF GRADE BEAM	U.N.O	UNLESS NOTED OTHERWISE
F.O.M.	FACE OF MASONRY	V.C.T.	VINYL COMPOSITION TILE
F.O.S.	FACE OF STUD	VERT.	VERTICAL
F.R.P.	FIBERGLASS REINFORCED PANEL	W.C.	WATER CLOSET
GA.	GAUGE, OR GAGE	WD.	WOOD
GL.	GLASS	W.H.	WATER HEATER
GYP. BD.	GYPSUM BOARD	W/	WITH
H.B.	HOSE BIB		
H.C.	HOLLOW CORE		
HDWR.	HARDWARE		
HT.	HEIGHT		
H.V.A.C.	HEATING/VENTILATING/ AIR CONDITIONING		

Legend

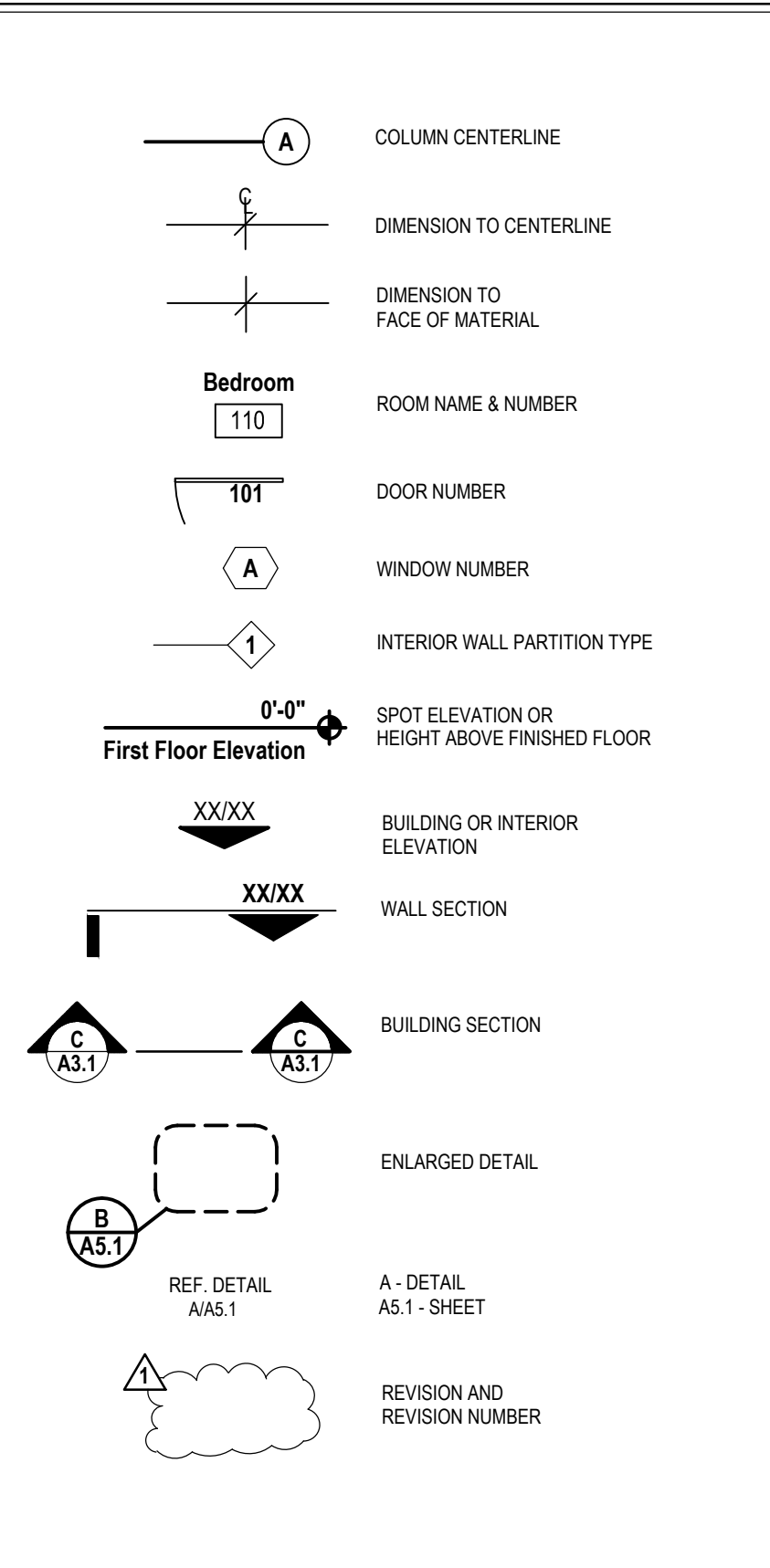

Vicinity Map

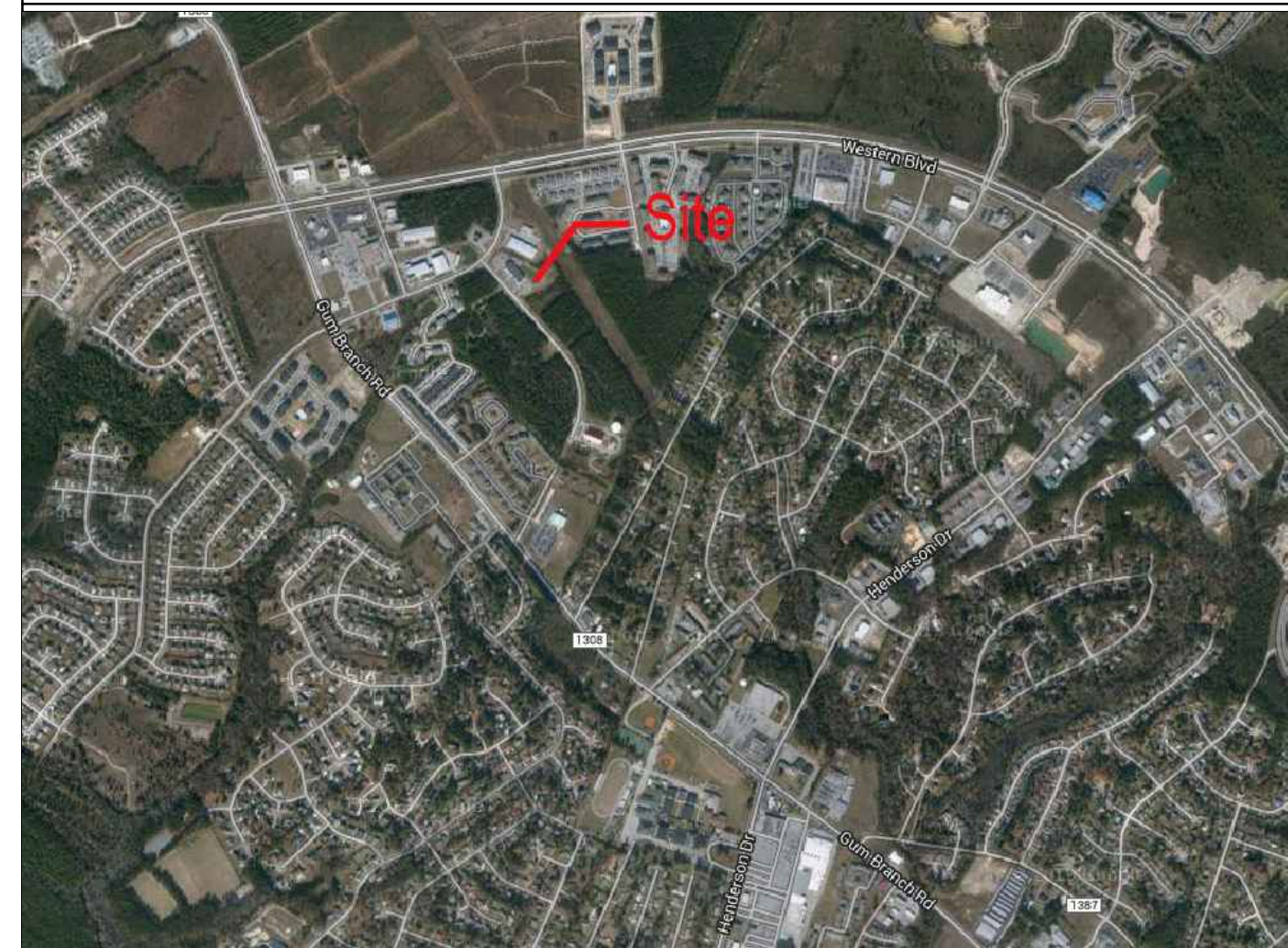

Index of Drawings

- CR Cover Sheet
- CD1 Appendix B
- SP-1 ADA Notes and Details

ARCHITECTURAL

- A1.1 Floor Plan
- A1.2 Roof Plan
- A2.1 Exterior Elevations
- A2.2 Exterior Elevations
- A3.1 Building Sections
- A3.2 Building Sections
- A4.1 Wall Sections
- A4.2 Wall Sections
- A5.1 Details
- A8.1 Window Schedules

STRUCTURAL

- S1.1 Foundation Plan
- S1.2 Roof Framing Plan
- S1.3 Roof Framing Plan
- S2.1 General Notes
- S2.2 Special Inspection Notes
- S2.3 Typical Details
- S2.4 Typical Details
- S3.1 Sections and Details

PM&E

- E.1 Electrical Schedules
- E.2 Power Plan
- E.3 Panels, Schedules and Risers
- FA1 Fire Alarm Plan
- FA2 Fire Alarm Schedules
- M1 Mech Roof Plan
- M2 Mech Schedules
- P1 Plumbing Shell Plan

**2012 APPENDIX B
BUILDING CODE SUMMARY
FOR ALL COMMERCIAL PROJECTS
(EXCEPT 1 AND 2-FAMILY DWELLINGS AND TOWNHOUSES)
(Reproduce the following data on the building plans sheet 1 or 2)**

Name of Project: Miller Motte College, Phase II
 Address: 105 New Frontier Way Zip Code: _____
 Proposed Use: Business
 Owner/Authorized Agent: KTJ 254, L.L.C., Joe Hughes Phone # (952) 540.4181 E-Mail: johc@oppilan.com
 Owned By: City/County Private State
 Code Enforcement Jurisdiction: City _____ County _____ State _____

LEAD DESIGN PROFESSIONAL:

DESIGNER	FIRM	NAME	LICENSE#	TELEPHONE #	E-MAIL
Architectural	Lisle Architecture & Design	David Lisle	7903	(910)763.6053	da@lisaarchitect.com
Civil					
Electrical	David Sims & Associates	David Sims	7138	(910)791.8016	office@dssang.com
Fire Alarm	David Sims & Associates	Robert English	11227	(910)791.8016	office@dssang.com
Plumbing	David Sims & Associates	Robert English	11227	(910)791.8016	office@dssang.com
Mechanical	David Sims & Associates	Robert English	11227	(910)791.8016	office@dssang.com
Sprinkler-Standpipe					
Structural					
Retaining Walls >5' High					
Other					

2012 EDITION OF NC CODE FOR: New Construction Addition Upfit
EXISTING: Reconstruction Alteration Repair Renovation
CONSTRUCTED: (date) _____ **ORIGINAL USE(S)** (Ch. 3): _____
RENOVATED: (date) _____ **CURRENT USE(S)** (Ch. 3): _____
PROPOSED USE(S) (Ch. 3): _____

BASIC BUILDING DATA

Construction Type: I-A I-B II-A II-B III-A III-B IV V-A V-B
 (check all that apply)

Sprinklers: No Partial Yes NFPA 13 NFPA 13R NFPA 13D
 Standpipes: No Yes Class 1 II III Wet Dry
 Fire District: No Yes (Primary) **Flood Hazard Area:** No Yes
 Building Height: (feet) 30'-0"

Gross Building Area:

FLOOR	EXISTING (SQ FT)	NEW (SQ FT)	SUB-TOTAL
6 th Floor			
5 th Floor			
4 th Floor			
3 rd Floor			
2 nd Floor			
Mezzanine			
1 st Floor	13,300	22,200	
Basement			
TOTAL			

ALLOWABLE AREA

Occupancy:

Occupancy	A-1	A-2	A-3	A-4	A-5
Assembly	<input type="checkbox"/>	<input type="checkbox"/>	<input type="checkbox"/>	<input type="checkbox"/>	<input type="checkbox"/>
Business	<input checked="" type="checkbox"/>	<input type="checkbox"/>	<input type="checkbox"/>	<input type="checkbox"/>	<input type="checkbox"/>
Educational	<input type="checkbox"/>	<input type="checkbox"/>	<input type="checkbox"/>	<input type="checkbox"/>	<input type="checkbox"/>
Factory	<input type="checkbox"/> F-1 Moderate	<input type="checkbox"/> F-2 Low			
Hazardous	<input type="checkbox"/> H-1 Detonate	<input type="checkbox"/> H-2 De/flagme	<input type="checkbox"/> H-3 Combust	<input type="checkbox"/> H-4 Health	<input type="checkbox"/> H-5 HPM
Institutional	<input type="checkbox"/> I-1	<input type="checkbox"/> I-2	<input type="checkbox"/> I-3	<input type="checkbox"/> I-4	
I-3 Condition	<input type="checkbox"/> 1	<input type="checkbox"/> 2	<input type="checkbox"/> 3	<input type="checkbox"/> 4	<input type="checkbox"/> 5
Mercantile	<input type="checkbox"/>	<input type="checkbox"/>	<input type="checkbox"/>	<input type="checkbox"/>	<input type="checkbox"/>
Residential	<input type="checkbox"/> R-1	<input type="checkbox"/> R-2	<input type="checkbox"/> R-3	<input type="checkbox"/> R-4	
Storage	<input type="checkbox"/> S-1 Moderate	<input type="checkbox"/> S-2 Low	<input type="checkbox"/> High-piled		
Utility and Miscellaneous	<input type="checkbox"/> Parking Garage	<input type="checkbox"/> Open	<input type="checkbox"/> Enclosed	<input type="checkbox"/> Repair Garage	

Incidental Uses (Table 508.2.5):

Furnace room where any piece of equipment is over 400,000 Btu per hour input
 Rooms with boilers where the largest piece of equipment is over 15 psi and 10 horsepower
 Refrigerant machine room
 Hydrogen cutoff rooms, not classified as Group H
 Incinerator rooms
 Paint shops, not classified as Group H, located in occupancies other than Group F
 Laboratories and vocational shops, not classified as Group H, located in a Group E or I-2 occupancy
 Laundry rooms over 100 square feet
 Group I-3 cells equipped with padded surfaces
 Group I-2 waste and linen collection rooms
 Waste and linen collection rooms over 100 square feet
 Stationary storage battery systems having a liquid electrolyte capacity of more than 50 gallons, or a lithium-ion capacity of 1,000 pounds used for facility standby power, emergency power or uninterrupted power supplies
 Rooms containing fire pumps
 Group I-2 storage rooms over 100 square feet
 Group I-2 commercial kitchens
 Group I-2 laundries equal to or less than 100 square feet
 Group I-2 rooms or spaces that contain fuel-fired heating equipment

Special Uses: 402 403 404 405 406 407 408 409 410 411 412 413 414 415 416 417 418 419 420 421 422 423 424 425 426 427

Special Provisions: 509.2 509.3 509.4 509.5 509.6 509.7 509.8 509.9

Mixed Occupancy: No Yes Separation: _____ Hr. Exception: _____
 Incidental Use Separation (508.2.5)

This separation is not exempt as a Non-Separated Use (see exceptions).
 Non-Separated Use (508.3)
 The required type of construction for the building shall be determined by applying the height and area limitations for each of the applicable occupancies to the entire building. The most restrictive type of construction, so determined, shall apply to the entire building.
 Separated Use (508.4) - See below for area calculations
 For each story, the area of the occupancy shall be such that the sum of the ratios of the actual floor area of each use divided by the allowable floor area for each use shall not exceed 1.

$$\frac{\text{Actual Area of Occupancy A}}{\text{Allowable Area of Occupancy A}} + \frac{\text{Actual Area of Occupancy B}}{\text{Allowable Area of Occupancy B}} \leq 1$$

STORY NO.	DESCRIPTION AND USE	(A) BLDG AREA PER STORY (ACTUAL)	(B) TABLE 503 ¹ AREA	(C) AREA FOR FRONTAGE INCREASE ²	(D) AREA FOR SPRINKLER INCREASE ³	(E) ALLOWABLE AREA OR UNLIMITED	(F) MAXIMUM BUILDING AREA
1	business						

¹ Frontage area increases from Section 506.2 are computed thus:
 a. Perimeter which fronts a public way or open space having 20 feet minimum width = _____ (F)
 b. Total Building Perimeter = _____ (P)
 c. Ratio (F/P) = _____ (F/P)
 d. W = Minimum width of public way = _____ (W)
 e. Percent of frontage increase I_r = 100 [F/P - 0.25] x W/30 = _____ (%)
² The sprinkler increase per Section 506.3 is as follows:
 a. Multi-story building I_r = 200 percent
 b. Single story building I_r = 300 percent
³ Unlimited area applicable under conditions of Section 507.
 Maximum Building Area = total number of stories in the building x E (506.4).
⁴ The maximum area of open parking garages must comply with Table 406.3.5. The maximum area of air traffic control towers must comply with Table 412.1.2.

ALLOWABLE HEIGHT

Type of Construction	ALLOWABLE (TABLE 503)	INCREASE FOR SPRINKLERS	SHOWN ON PLANS	CODE REFERENCE
Type II B			Type II B	
Building Height in Feet	55	Feet = H + 20' = _____	30	503
Building Height in Stories	3	Stories + 1 = _____	1	503

FIRE PROTECTION REQUIREMENTS

BUILDING ELEMENT	FIRE SEPARATION DISTANCE (FEET)	REQ'D	RATING PROVIDED * (w/REDUCTION)	DETAIL # AND SHEET #	DESIGN # FOR RATED ASSEMBLY	DESIGN # FOR RATED PENETRATION	DESIGN # FOR RATED JOINTS
Structural Frame, including columns, girders, trusses							
Bearing Walls							
Exterior							
North	>20'	0					
East	>20'	0					
West	>20'	0					
South	>20'	0					
Interior							
Nonbearing Walls and Partitions							
Exterior walls							
North	NA						
East	NA						
West	NA						
South	NA						
Interior walls and partitions							
Floor Construction							
Including supporting beams and joints							
Roof Construction							
Including supporting beams and joints							
Shaft Enclosures - Exit							
Shaft Enclosures - Other							
Corridor Separation							
Occupancy Separation							
Party/Fire Wall Separation							
Smoke Barrier Separation							
Tenant Separation							
Incidental Use Separation							

* Indicate section number permitting reduction

LIFE SAFETY SYSTEM REQUIREMENTS

Emergency Lighting: No Yes
 Exit Signs: No Yes
 Fire Alarm: No Yes
 Smoke Detection Systems: No Yes Partial _____
 Panic Hardware: No Yes

LIFE SAFETY PLAN REQUIREMENTS

Life Safety Plan Sheet #: _____
 Fire and/or smoke rated wall locations (Chapter 7)
 Assumed and real property line locations

- Exterior wall opening area with respect to distance to assumed property lines (705.8)
- Existing structures within 30' of the proposed building
- Occupancy types for each area as it relates to occupant load calculation (Table 1004.1.1)
- Occupant loads for each area
- Exit access travel distances (1016)
- Common path of travel distances (1014.3 & 1028.8)
- Dead end lengths (1018.4)
- Clear exit widths for each exit door
- Maximum calculated occupant load capacity each exit door can accommodate based on egress width (1005.1)
- Actual occupant load for each exit door
- A separate schematic plan indicating where fire rated floor/ceiling and/or roof structure is provided for purposes of occupancy separation
- Location of doors with panic hardware (1008.1.10)
- Location of doors with delayed egress locks and the amount of delay (1008.1.9.7)
- Location of doors with electromagnetic egress locks (1008.1.9.8)
- Location of doors equipped with hold-open devices
- Location of emergency escape windows (1029)
- The square footage of each fire area (902)
- The square footage of each smoke compartment (407.4)
- Note any code exceptions or table notes that may have been utilized regarding the items above

ACCESSIBLE DWELLING UNITS (SECTION 1107)

TOTAL UNITS	ACCESSIBLE UNITS REQUIRED	ACCESSIBLE UNITS PROVIDED	TYPE A UNITS REQUIRED	TYPE A UNITS PROVIDED	TYPE B UNITS REQUIRED	TYPE B UNITS PROVIDED	TOTAL ACCESSIBLE UNITS PROVIDED

ACCESSIBLE PARKING (SECTION 1106)

LOT OR PARKING AREA	TOTAL # OF PARKING SPACES REQUIRED	TOTAL # OF PARKING SPACES PROVIDED	# OF ACCESSIBLE SPACES PROVIDED			TOTAL # ACCESSIBLE PROVIDED
			REGULAR WITH 5' ACCESS AISLE	132" ACCESS AISLE	VAN SPACES WITH 5' ACCESS AISLE	
TOTAL						

STRUCTURAL DESIGN

DESIGN LOADS:

Importance Factors: Wind (I_w) 1.0
 Snow (I_s) 1.0
 Seismic (I_e) 1.0

Live Loads: Roof 20 psf
 Mezzanine NA psf
 Floor 150 psf

Ground Snow Load: 10 psf

Wind Load: Basic Wind Speed 130 mph (ASCE-7)
 Exposure Category C
 Wind Base Shears (for MWFRS) V_x = _____ V_y = _____

SEISMIC DESIGN CATEGORY: A B C D
 Provide the following Seismic Design Parameters:
Occupancy Category (Table 1604.5) I II III IV
Spectral Response Acceleration S_s 1.73 %g S₁ 6.9 %g
Site Classification (Table 1613.5.2) A B C D E F
Data Source: Field Test Presumptive Historical Data

Basic structural system (check one)
 Bearing Wall Dual w/Special Moment Frame
 Building Frame Dual w/Intermediate R/C or Special Steel
 Moment Frame Inverted Pendulum

Seismic base shear: V_s = _____ V_e = _____
Analysis Procedure: Simplified Equivalent Lateral Force Dynamic
Architectural, Mechanical, Components anchored? Yes No

LATERAL DESIGN CONTROL: Earthquake Wind

SOIL BEARING CAPACITIES:
 Field Test (provide copy of test report) _____ psf
 Presumptive Bearing capacity _____ 2000 psf
 Pile size, type, and capacity _____

SPECIAL INSPECTIONS REQUIRED: Yes No

PLUMBING FIXTURE REQUIREMENTS (TABLE 2902.1)

SPACE	USE	WATERCLOSETS		URINALS	LAVATORIES		SHOWERS/TUBS	DRINKING FOUNTAINS	
		MALE	FEMALE		MALE	FEMALE		REGULAR	ACCESSIBLE
EXISTING									
NEW									
REQUIRED									

SPECIAL APPROVALS

Special approval: (Local Jurisdiction, Department of Insurance, OSC, DPI, DHHS, ICC, etc., describe below)

ENERGY SUMMARY

ENERGY REQUIREMENTS:
 The following data shall be considered minimum and any special attribute required to meet the energy code shall also be provided. Each Designer shall furnish the required portions of the project information for the plan data sheet. If performance method, state the annual energy cost for the standard reference design vs annual energy cost for the proposed design.

Climate Zone: 3 4 5

Method of Compliance:
 Prescriptive (Energy Code)
 Performance (Energy Code)
 Prescriptive (ASHRAE 90.1)
 Performance (ASHRAE 90.1)

THERMAL ENVELOPE

Roof/ceiling Assembly (each assembly)
 Description of assembly: _____
 U-Value of total assembly: _____
 R-Value of insulation: _____
 Skylights in each assembly: _____
 U-Value of skylight: _____
 total square footage of skylights in each assembly: _____

Exterior Walls (each assembly)
 Description of assembly: _____
 U-Value of total assembly: _____
 R-Value of insulation: _____
 Openings (windows or doors with glazing)
 U-Value of assembly: _____
 Solar heat gain coefficient: _____
 projection factor: _____
 Door R-Values: _____

Walls below grade (each assembly)
 Description of assembly: _____
 U-Value of total assembly: _____
 R-Value of insulation: _____

Floors over unconditioned space (each assembly)
 Description of assembly: _____
 U-Value of total assembly: _____
 R-Value of insulation: _____

Floors slab on grade
 Description of assembly: _____
 U-Value of total assembly: _____
 R-Value of insulation: _____
 slab heated: _____

MECHANICAL SUMMARY

MECHANICAL SYSTEMS, SERVICE SYSTEMS AND EQUIPMENT

Thermal Zone
 winter dry bulb: _____
 summer dry bulb: _____

Interior design conditions
 winter dry bulb: _____
 summer dry bulb: _____
 relative humidity: _____

Building heating load: _____
Building cooling load: _____
Mechanical Spacing Conditioning System
 Unitary description of unit: _____
 heating efficiency: _____
 cooling efficiency: _____
 size category of unit: _____
 Boiler
 Size category. If oversized, state reason: _____
 Chiller
 Size category. If oversized, state reason: _____

List equipment efficiencies: _____

ELECTRICAL SUMMARY

ELECTRICAL SYSTEM AND EQUIPMENT

Method of Compliance:
 Energy Code: Prescriptive Performance
 ASHRAE 90.1: Prescriptive Performance

Lighting schedule (each fixture type)
 lamp type required in fixture _____
 number of lamps in fixture _____
 ballast type used in the fixture _____
 number of ballasts in fixture _____
 total wattage per fixture _____
 total interior wattage specified vs. allowed (whole building or space by space) _____
 total exterior wattage specified vs. allowed _____

Additional Prescriptive Compliance
 506.2.1 More Efficient Mechanical Equipment
 506.2.2 Reduced Lighting Power Density
 506.2.3 Energy Recovery Ventilation Systems
 506.2.4 Higher Efficiency Service Water Heating
 506.2.5 On-Site Supply of Renewable Energy
 506.2.6 Automatic Daylighting Control Systems

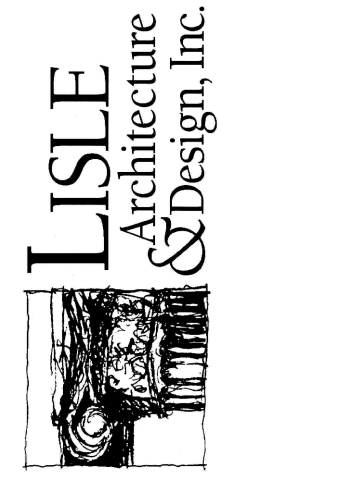

Lisle Architecture & Design, Inc.
 614 Market Street
 Wilmington, NC 28401
 (910) 763-6053
 (910) 763-4517
 www.LisleArchitecture.com

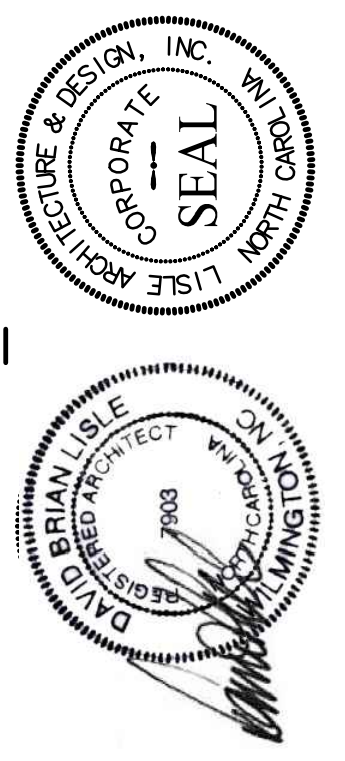

**MILLER MOTTE COLLEGE, PHASE II
105 NEW FRONTIER WAY
JACKSONVILLE, NC**

14139
 Building Code
 Data Summary

Construction
 Drawings

SHEET NUMBER

CD1

DATE: 12.22.14

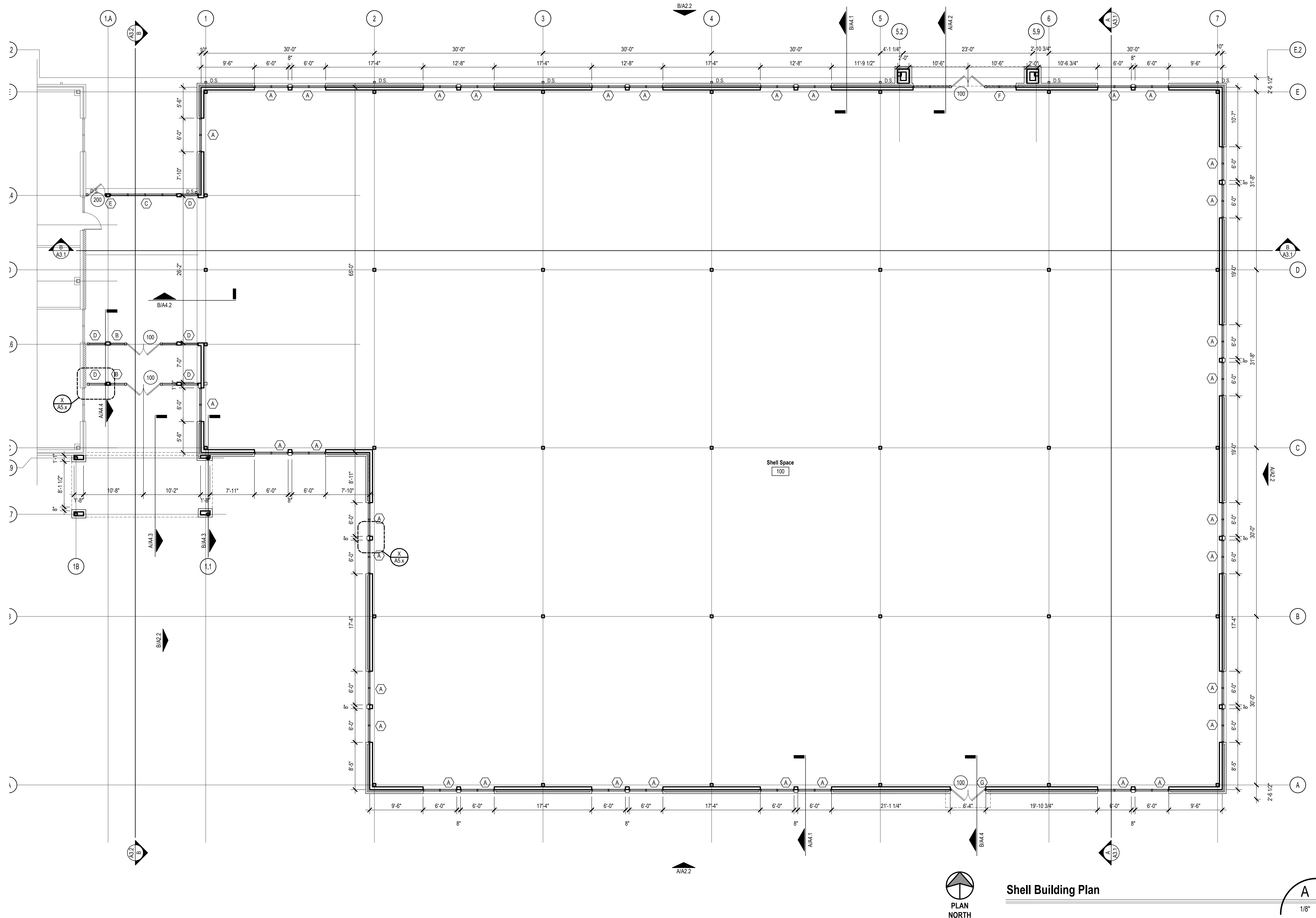

Shell Building Plan

A
1/8"



Lisle Architecture & Design, Inc.
 614 Market Street
 Wilmington, NC 28401
 (910) 763-6053
 (910) 763-4517
 www.LisleArchitecture.com

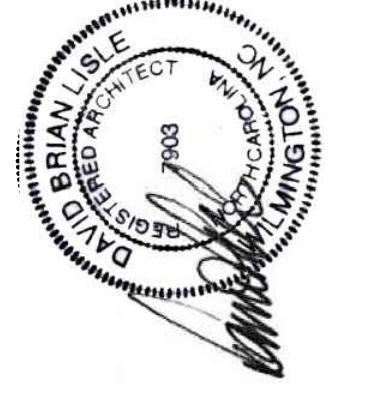
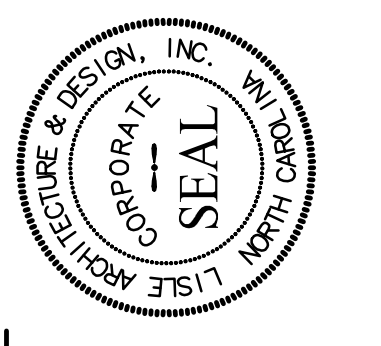

MILLER MOTTE COLLEGE, PHASE II
105 NEW FRONTIER WAY
JACKSONVILLE, NC

14139

Floor Plan

Construction Drawings

SHEET NUMBER

A1.1

DATE: 12.22.14

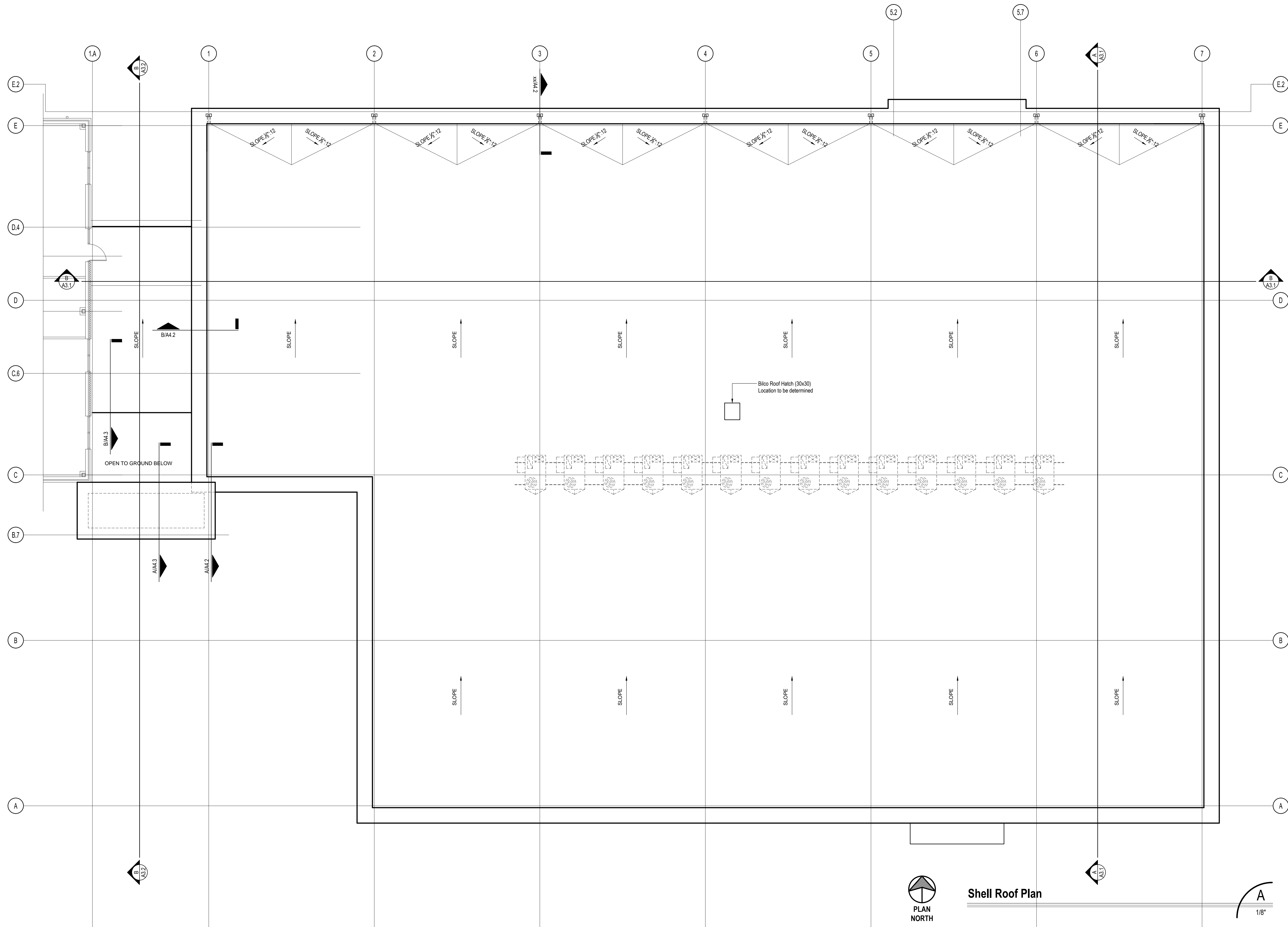

Shell Roof Plan

A
1/8"



Lisle Architecture & Design, Inc.
 614 Market Street
 Wilmington, NC 28401
 (910) 763-6053
 (910) 763-4517
 www.LisleArchitecture.com



MILLER MOTTE COLLEGE, PHASE II
105 NEW FRONTIER WAY
JACKSONVILLE, NC

14139

Floor Plan

Construction Drawings

SHEET NUMBER

A12

DATE: 12.22.14

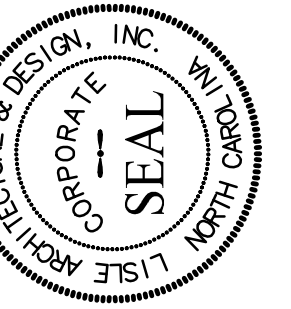

EXTERIOR FINISH SCHEDULE				
MATERIAL	MANUFACT. TYPE	PATTERN / STYLE	COLOR	REMARKS
BR-1	GENERAL SHALE	--	LWM MILLBROOK (C65)25	FIELD BRICK
BR-2	PALMETTO	--	75 GREYSTONE	ACCENT BRICK
SPLIT-FACE (SF-1)	GENERAL SHALE	--	PAINTABLE GRAY	
MORTAR	--	--	BUFF	
TILE PATTERN	xxx	TWO OVER TWO	GRAY	
STUCCO	DOW	THREE COAT SYSTEM	TAN	COLOR TO MATCH EXISTING
STUCCO TRIM	DOW	RIGID INSULATION	TAN	COLOR TO MATCH EXISTING
FLASHING AND D.S.	20 GAUGE ALUM.	--	TAN	20 GAUGE ALUM. / COLOR TO MATCH EXIST.
STOREFRONT	KAWNEER - TRI-FAB 451T	--	CLEAR ANODIZED	
ENTRANCES	KAWNEER - AA 250	--	CLEAR ANODIZED	

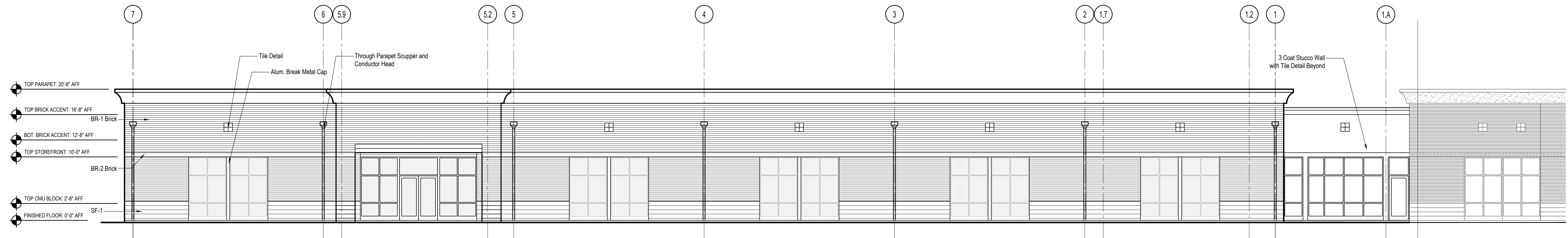

Elevation - North

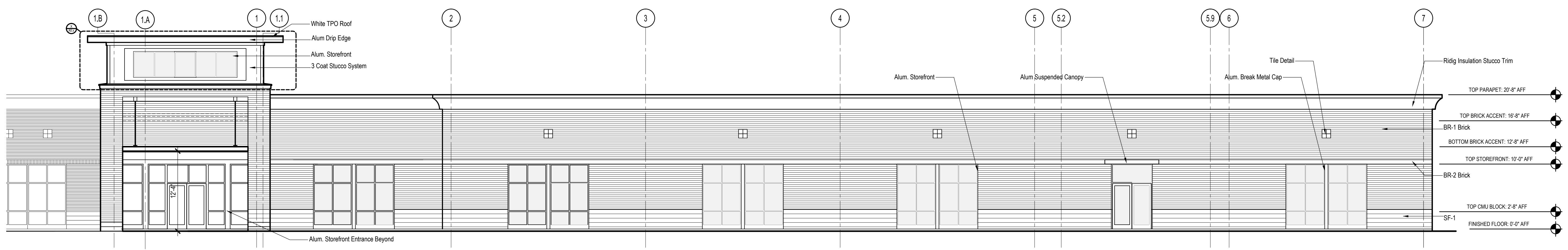

Elevation - South



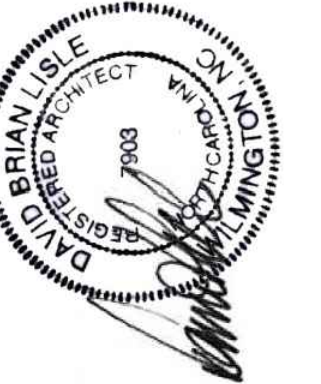
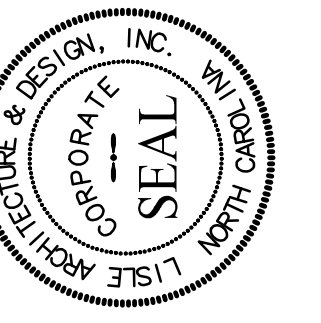

MILLER MOTTE COLLEGE, PHASE II
105 NEW FRONTIER WAY
JACKSONVILLE, NC

14139

Building
Sections

Construction
Drawings

SHEET NUMBER

A3.1

DATE: 12.22.14

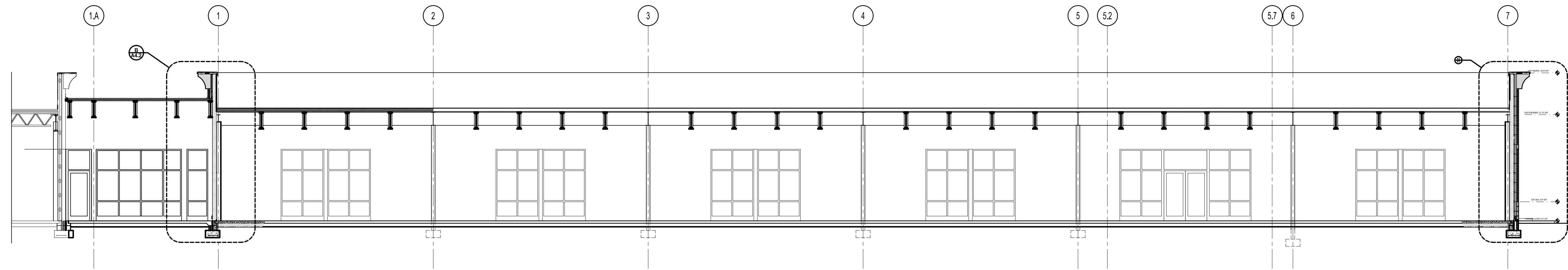

Elevation - North

B
1/8"

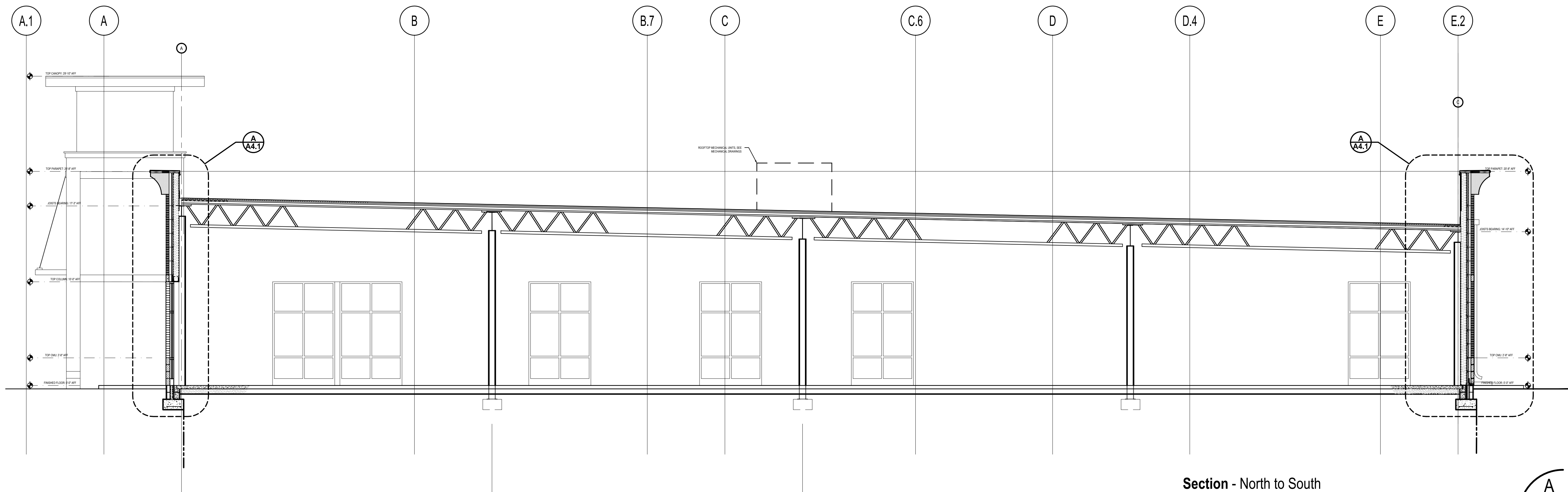

Section - North to South

A
3/16"



Lisle Architecture & Design, Inc.

614 Market Street
Wilmington, NC 28401

(910) 763-6053
(910) 763-4517

www.LisleArchitecture.com

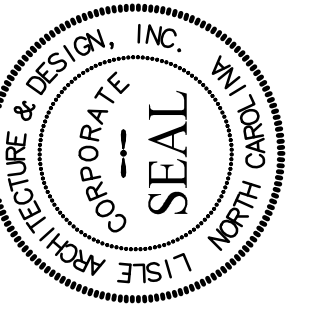

MILLER MOTTE COLLEGE, PHASE II
105 NEW FRONTIER WAY
JACKSONVILLE, NC

14139

Building
Sections

Construction
Drawings

SHEET NUMBER

A3.2

DATE: 12.22.14

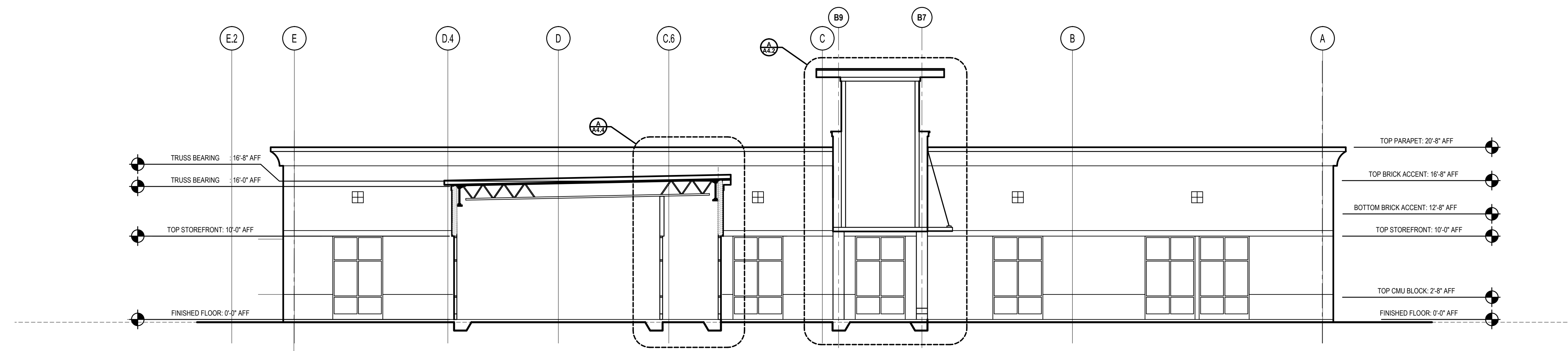

Section - North to South

A
1/8"

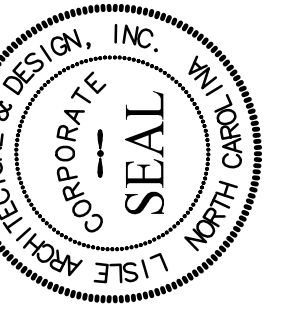

MILLER MOTTE COLLEGE, PHASE II
105 NEW FRONTIER WAY
JACKSONVILLE, NC

14139

Wall Sections

Construction
Drawings

SHEET NUMBER

A4.1

DATE: 12.22.14

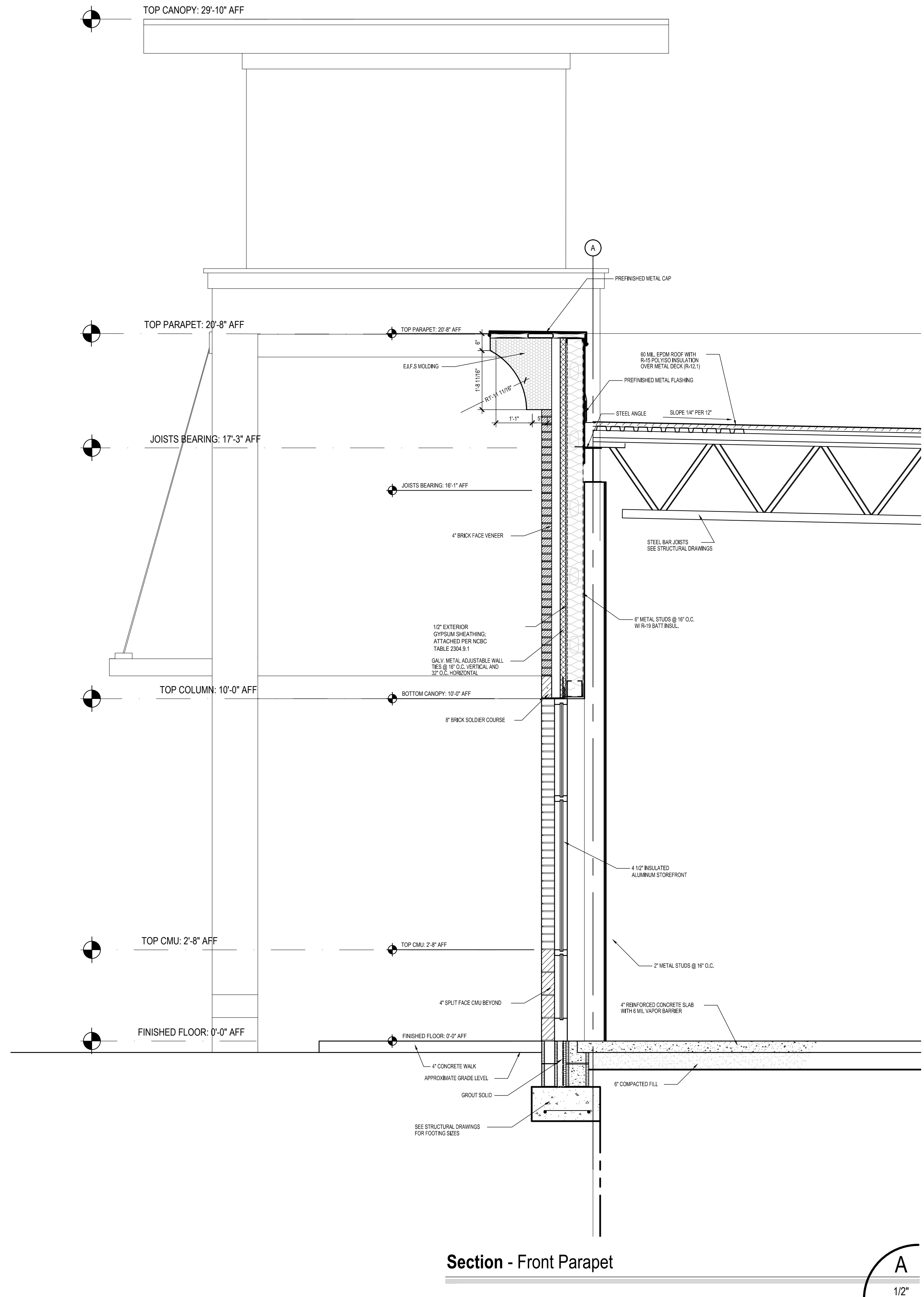
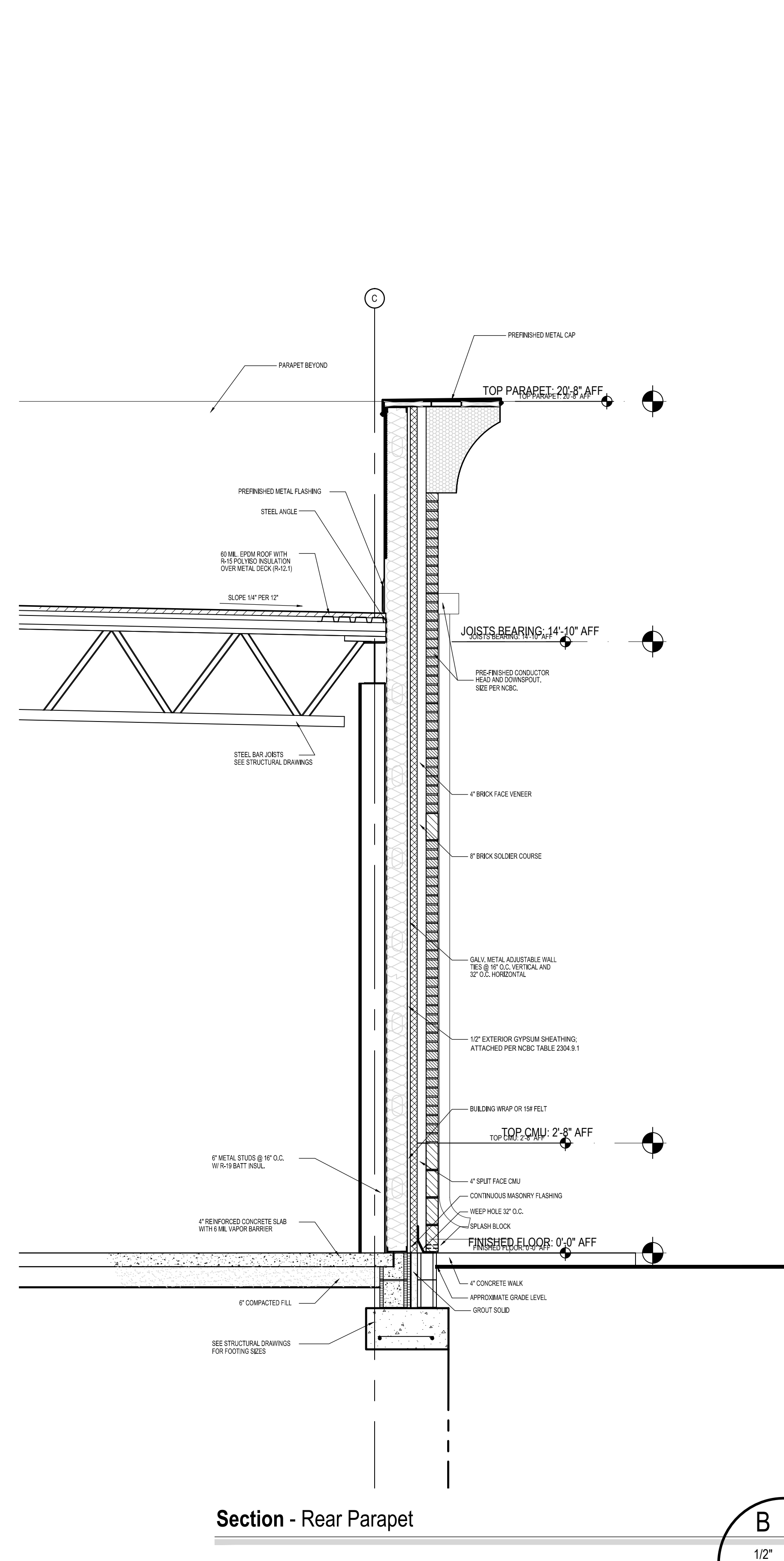

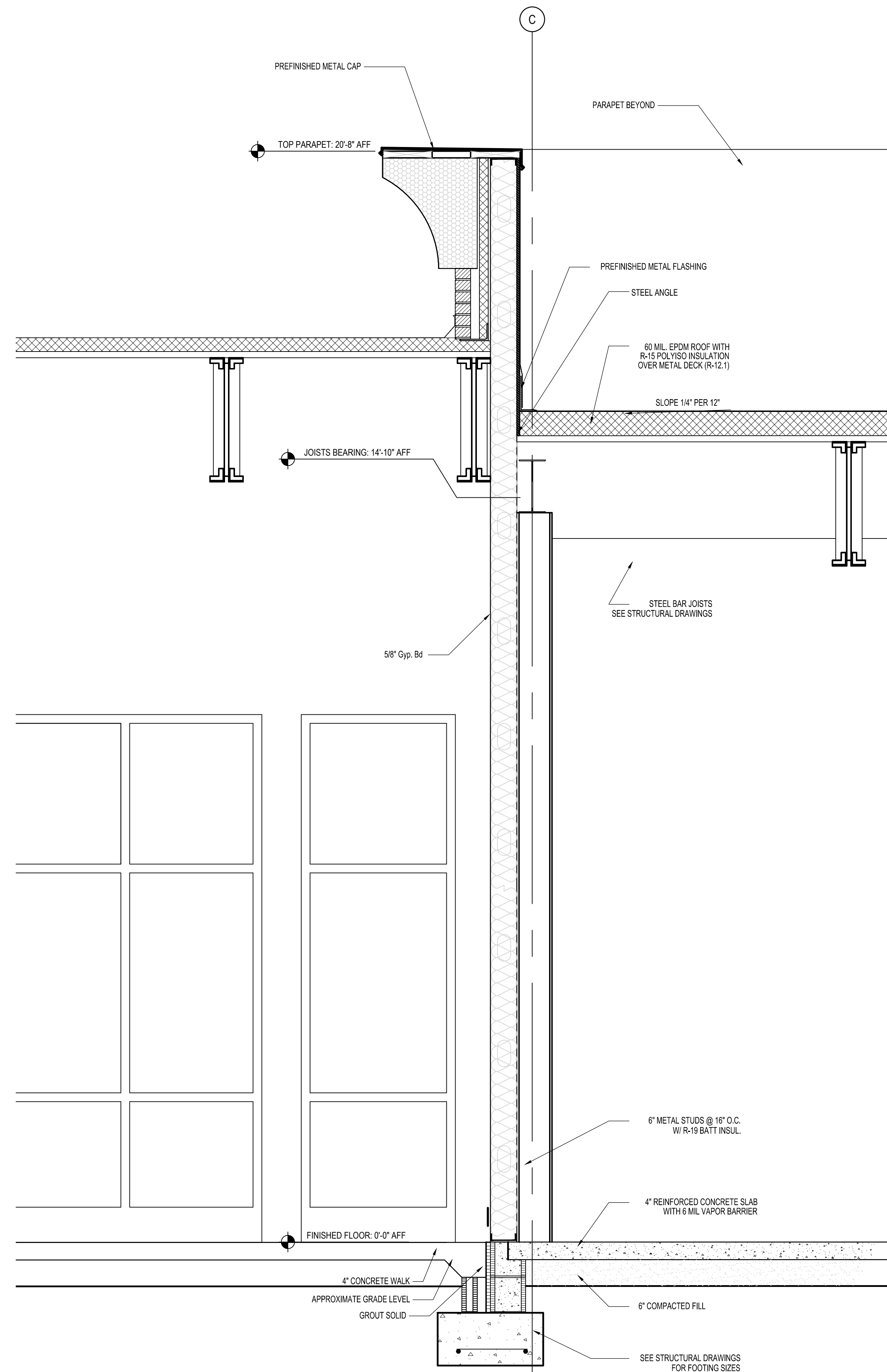

Section - Breezeway Connector B
1/2"

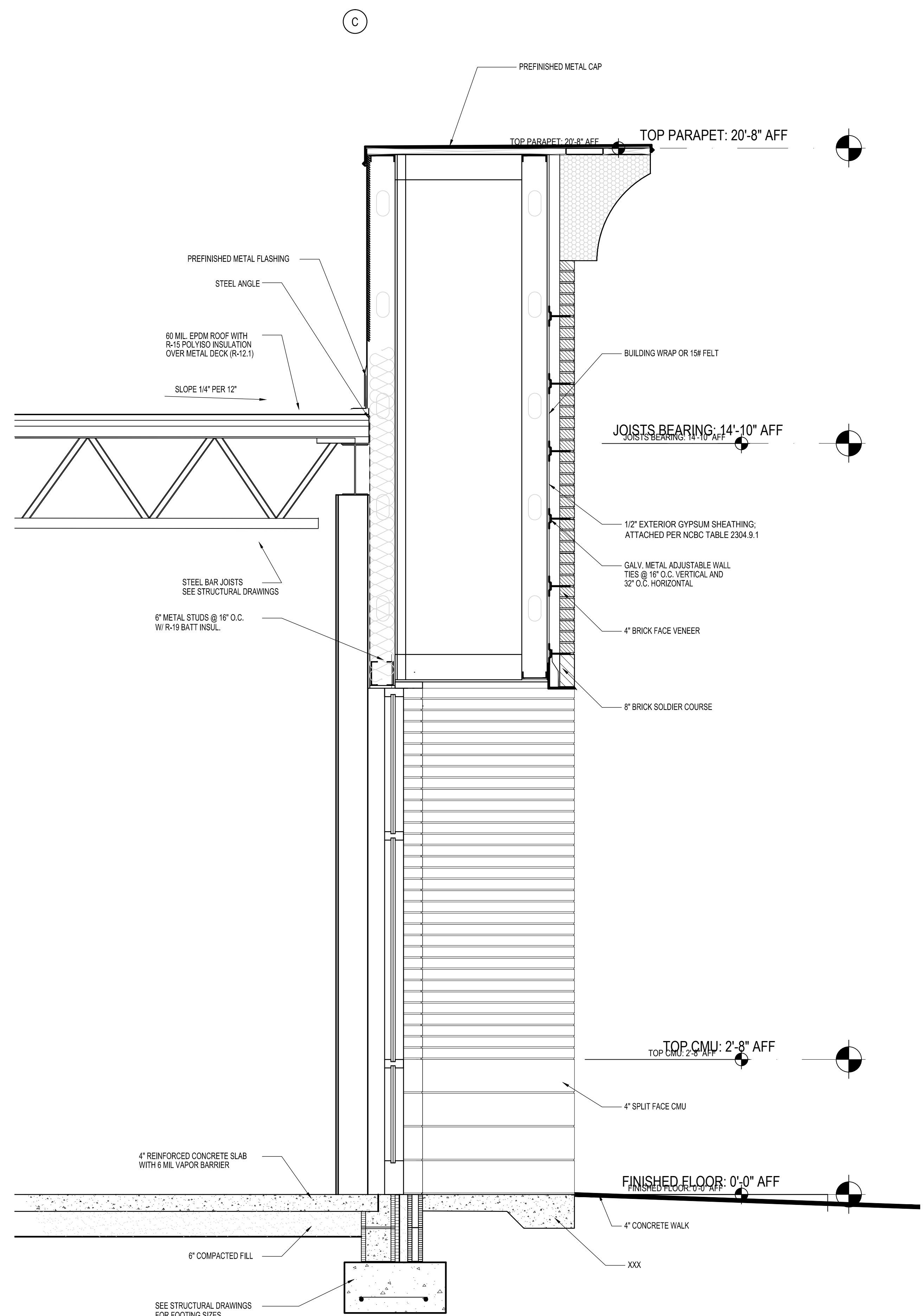

Section - Entrance Canopy A
1/2"



Lisle Architecture & Design, Inc.
 614 Market Street
 Wilmington, NC 28401
 (910) 763-6053
 (910) 763-4517
 www.LisleArchitecture.com

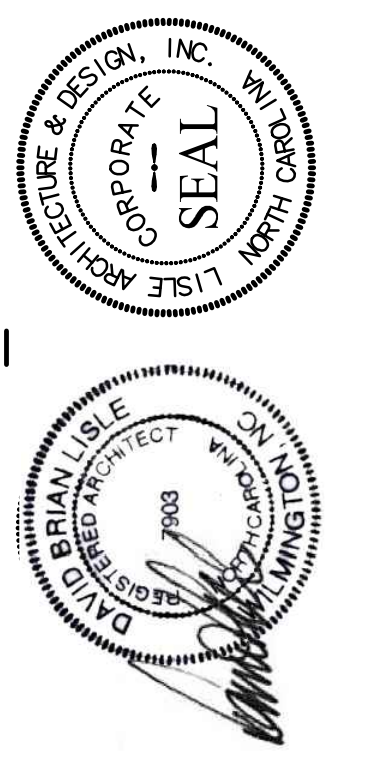

MILLER MOTTE COLLEGE, PHASE II
105 NEW FRONTIER WAY
JACKSONVILLE, NC

14139
 Wall Sections
 Construction Drawings

SHEET NUMBER

A4.2

DATE: 12.22.14

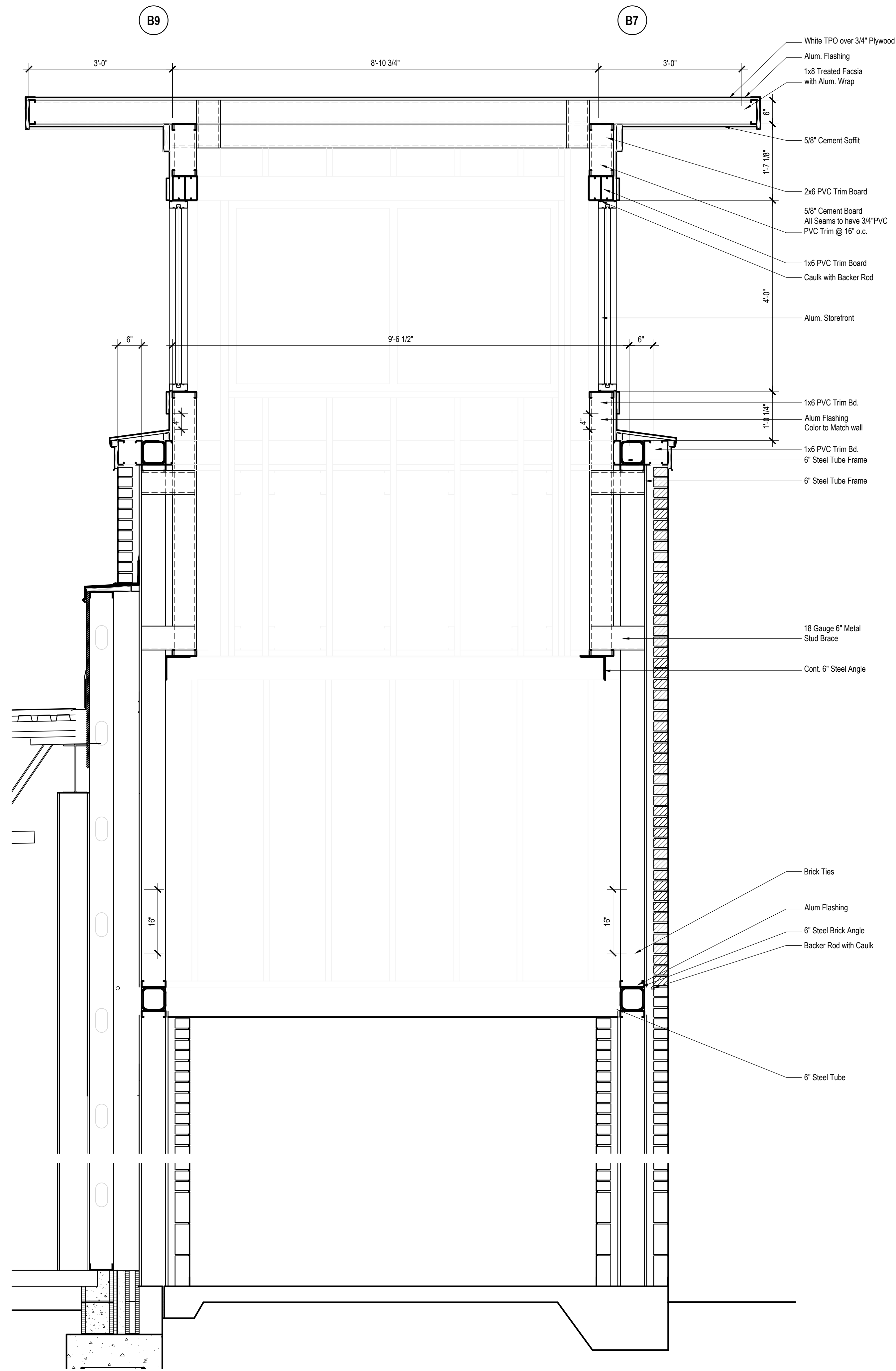
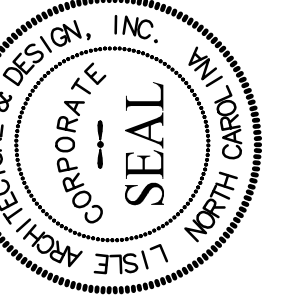

Section - Entrance Canopy **B**
1/2"

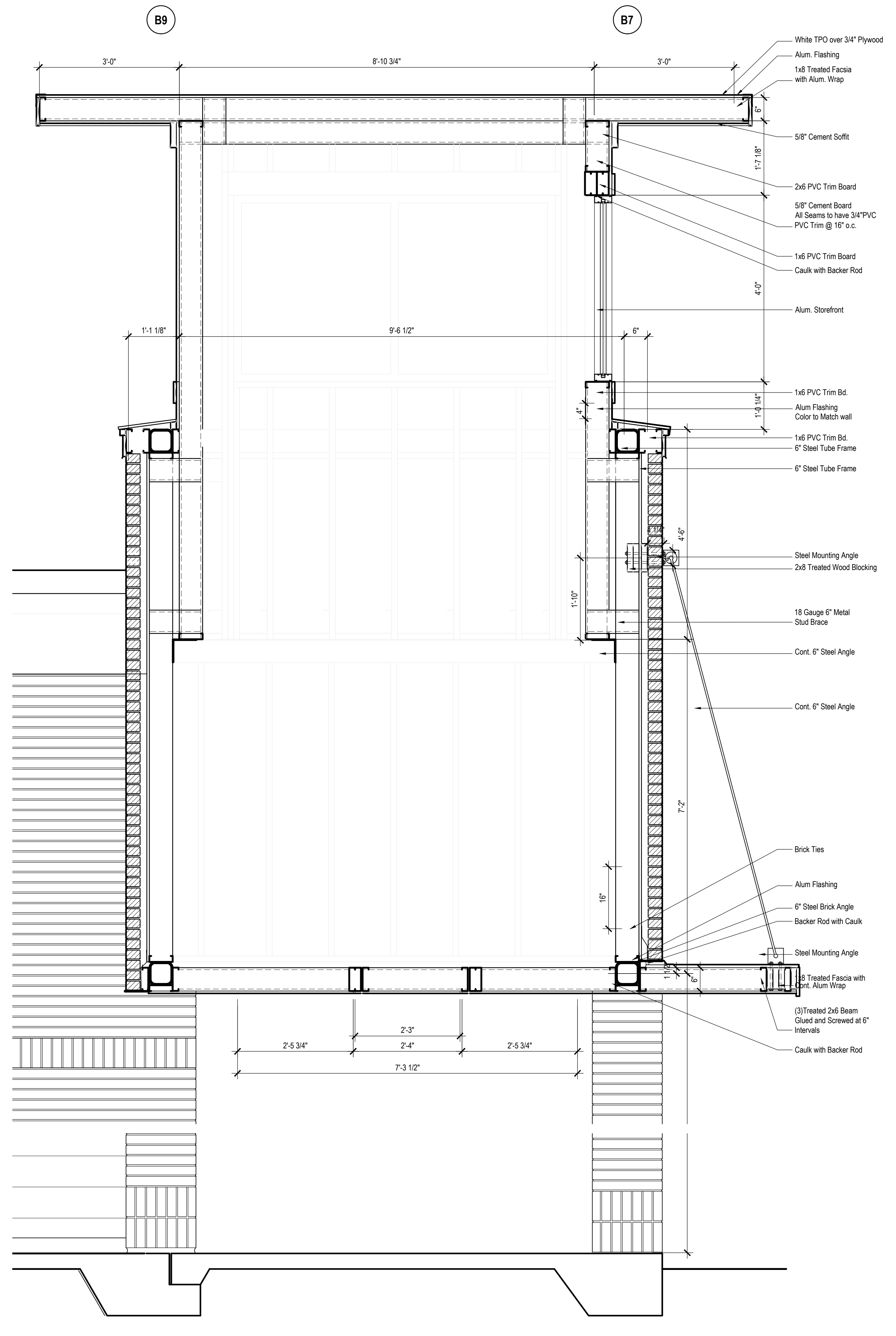

Section - Entrance Canopy **A**
1/2"

FOR FURTHER DESIGN ASSISTANCE
PLEASE CALL PERFECTION AT
1-800-238-7207
OR 407-671-4225

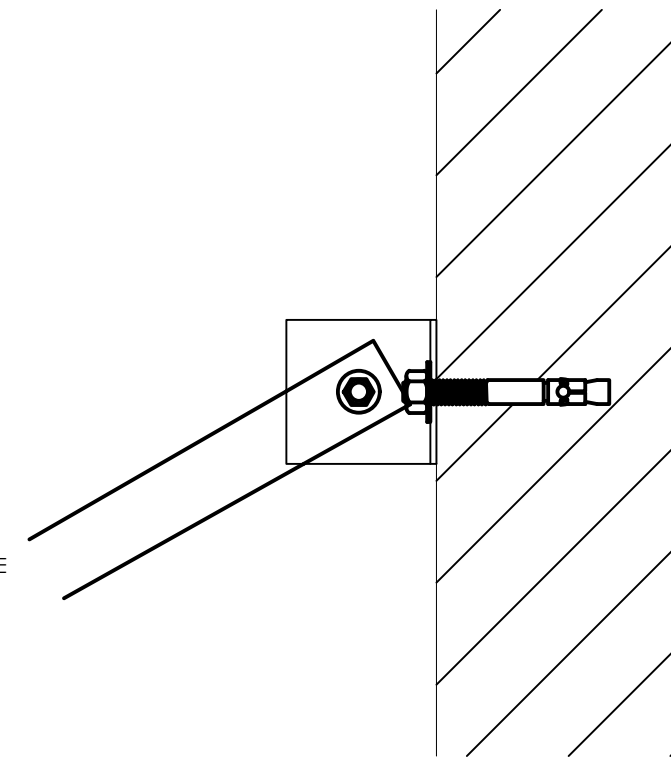

Detail - Entrance Canopy

E
1 1/2"

FOR FURTHER DESIGN ASSISTANCE
PLEASE CALL PERFECTION AT
1-800-238-7207
OR 407-671-4225

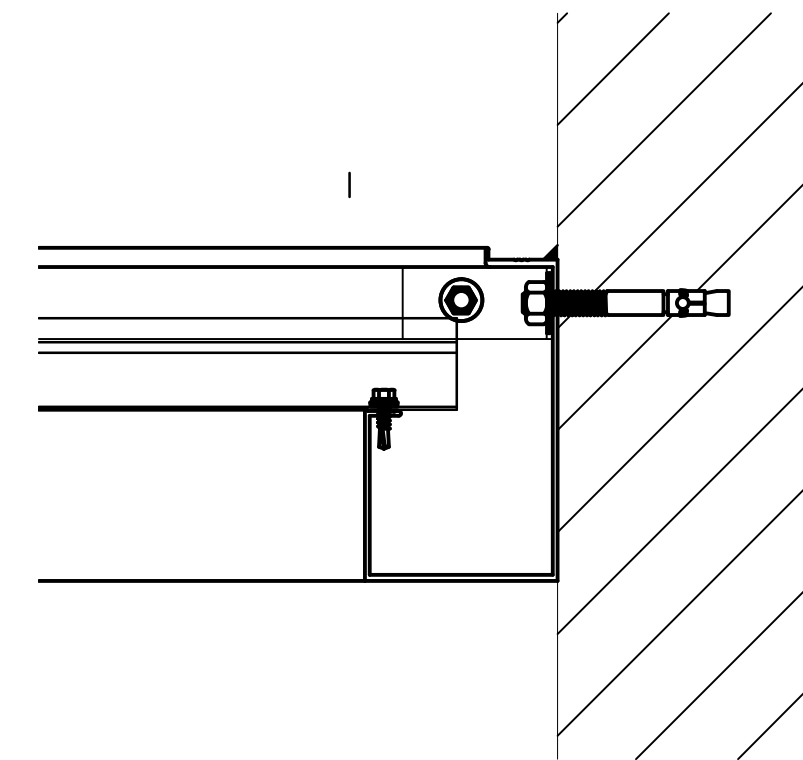

Detail - Entrance Canopy

D
1 1/2"

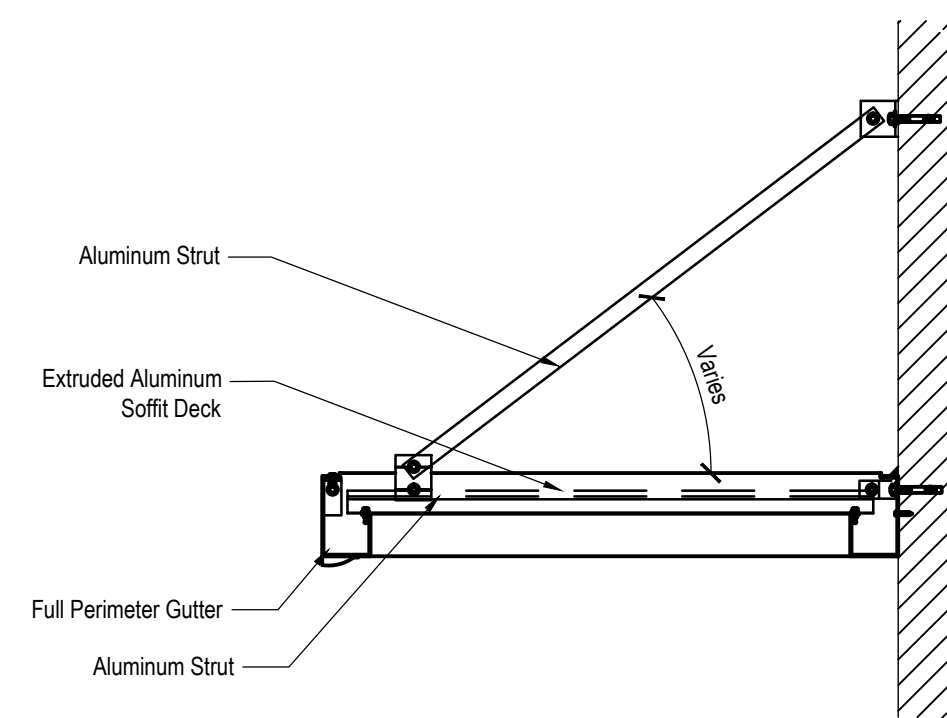

Section - Entrance Canopy Details

B
3/4"

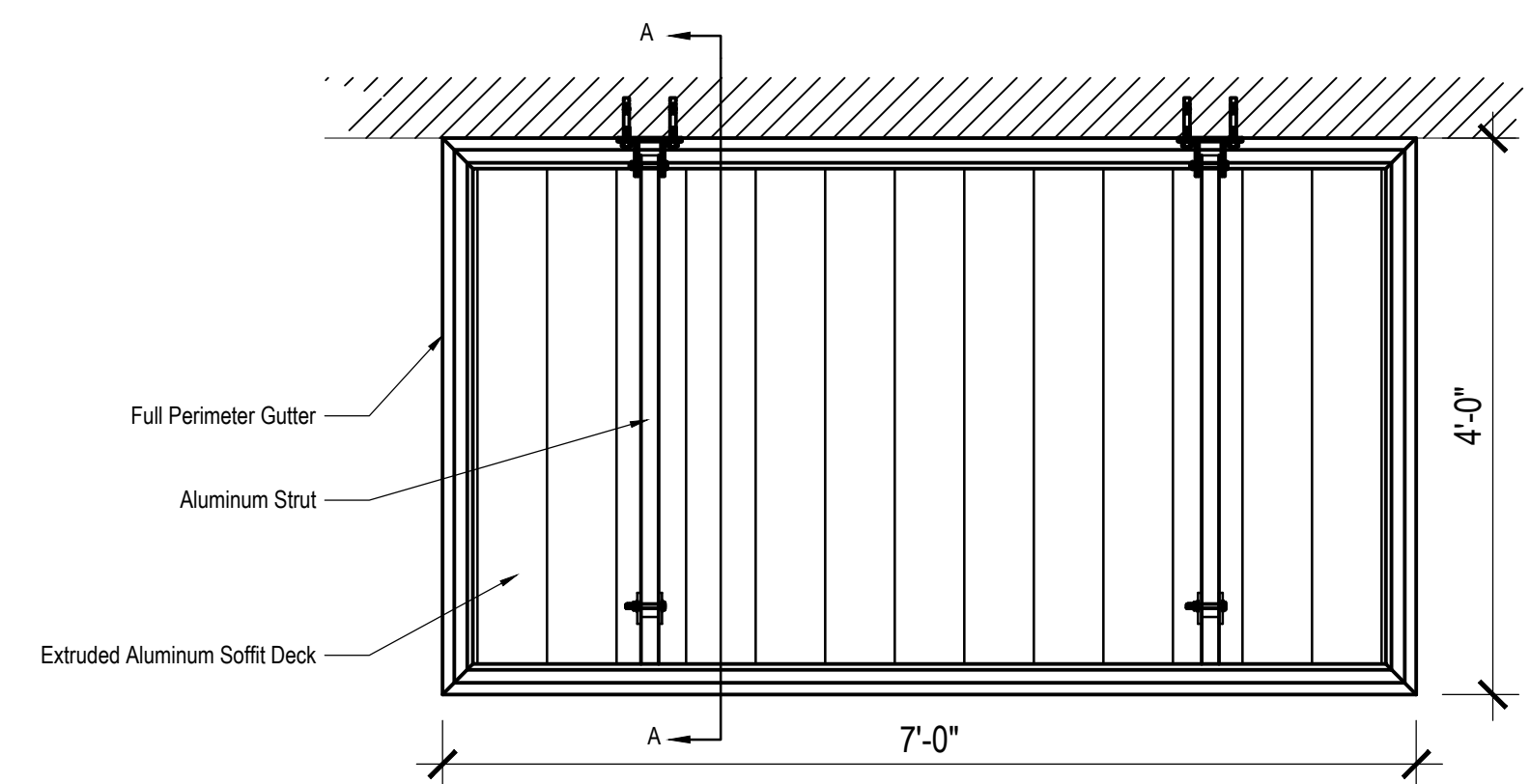

Section - Entrance Canopy Details

B
3/4"

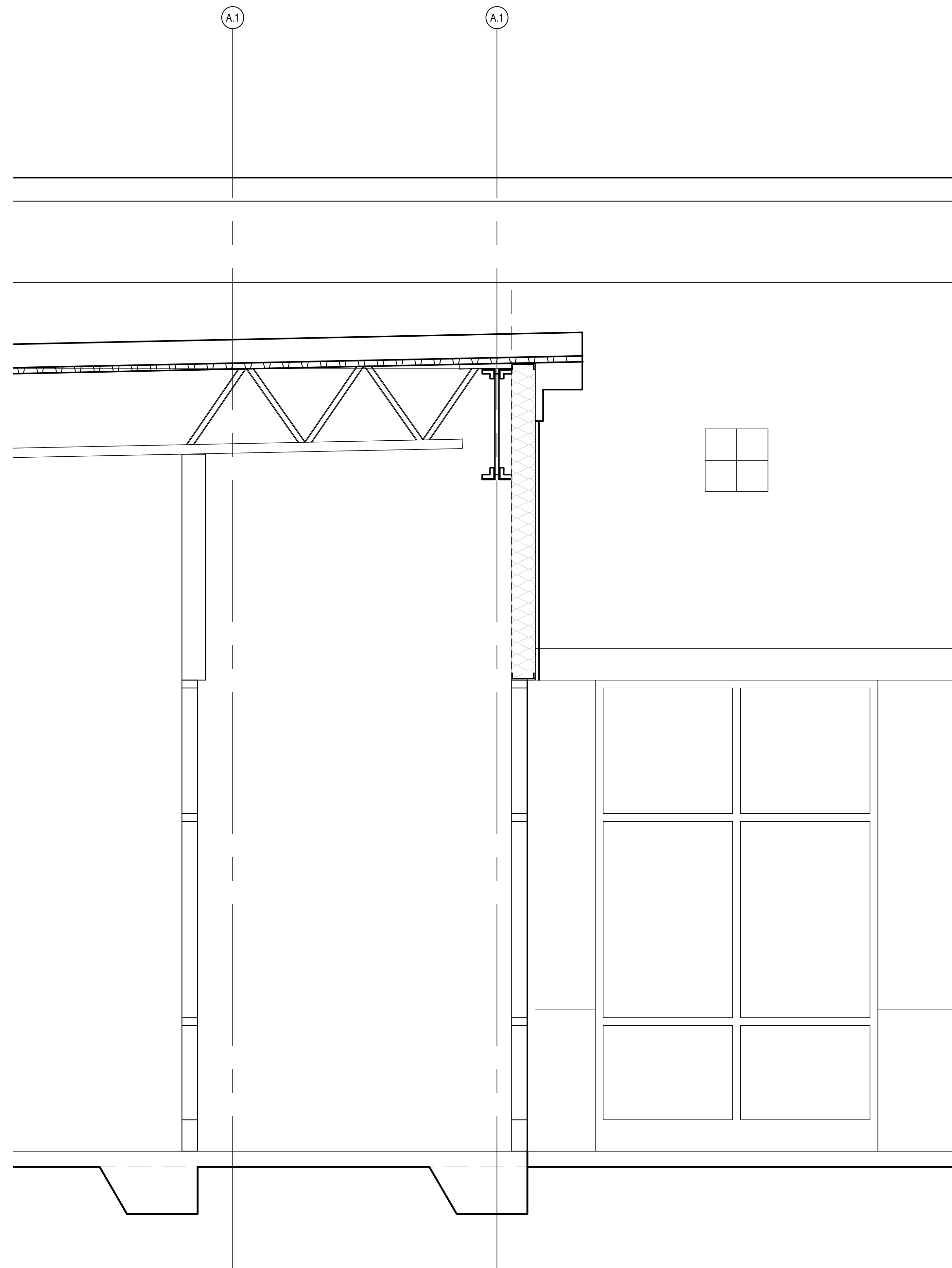

Section - Entrance Canopy

A
1/2"



Lisle Architecture
& Design, Inc.

614 Market Street
Wilmington, NC 28401

(910) 763-6053
(910) 763-4517

www.LisleArchitecture.com

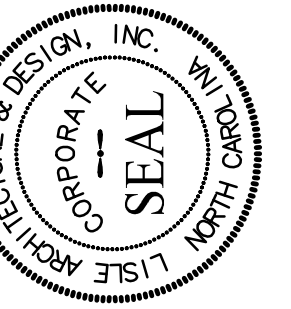

MILLER MOTTE COLLEGE, PHASE II
105 NEW FRONTIER WAY
JACKSONVILLE, NC

14139

Wall Sections

Construction
Drawings

SHEET NUMBER

A4.4

DATE: 12.22.14

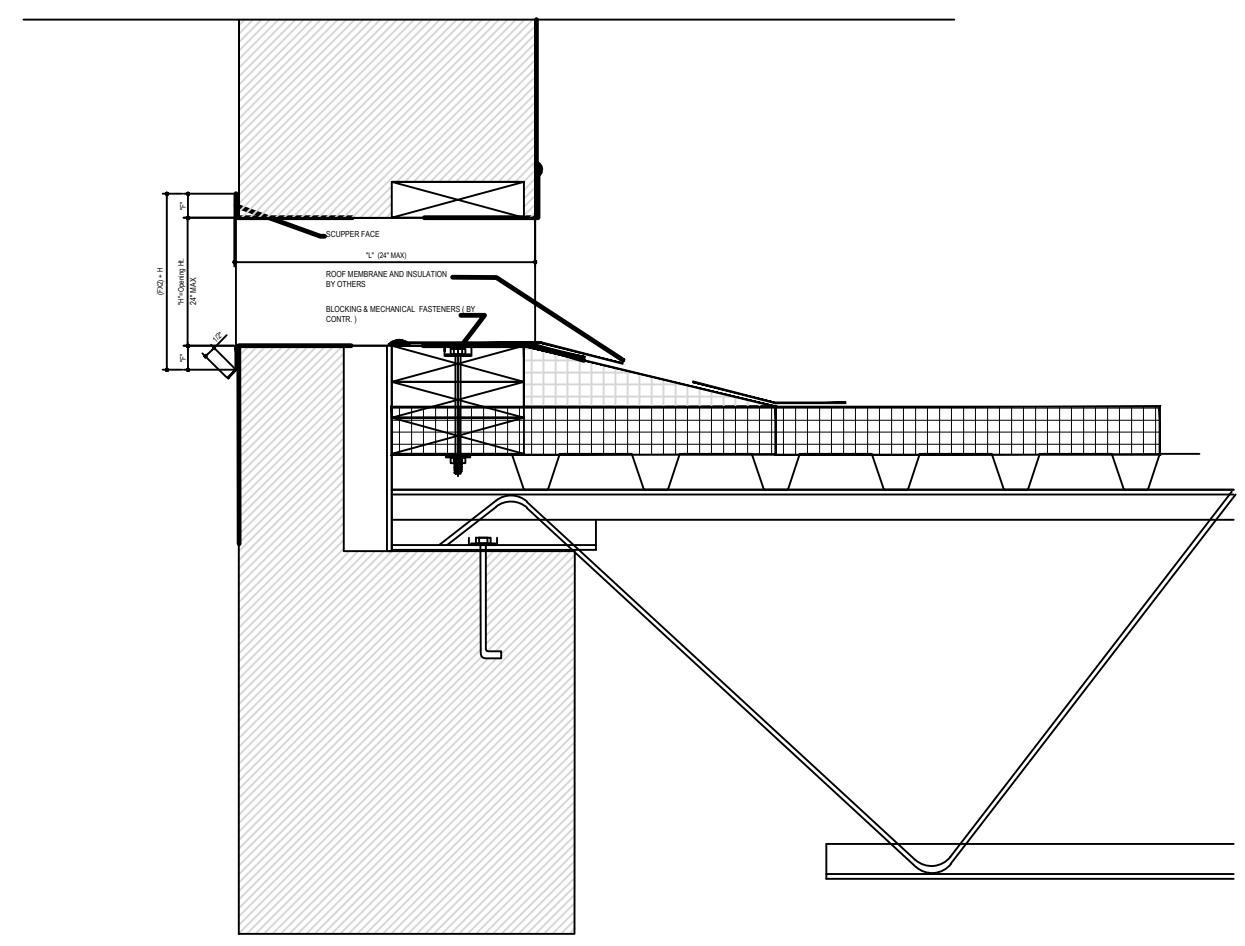
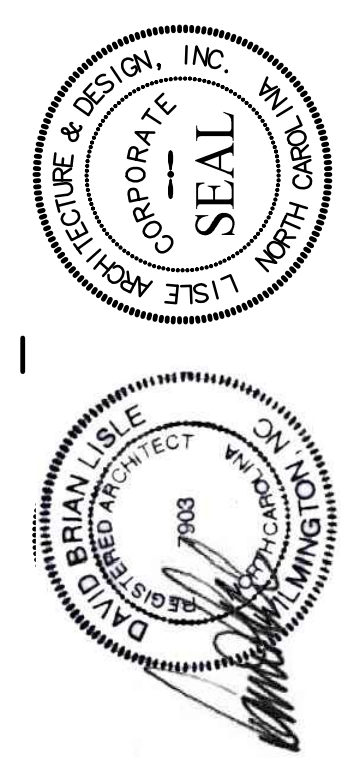

Section - Header Detail **F**
1 1/2"

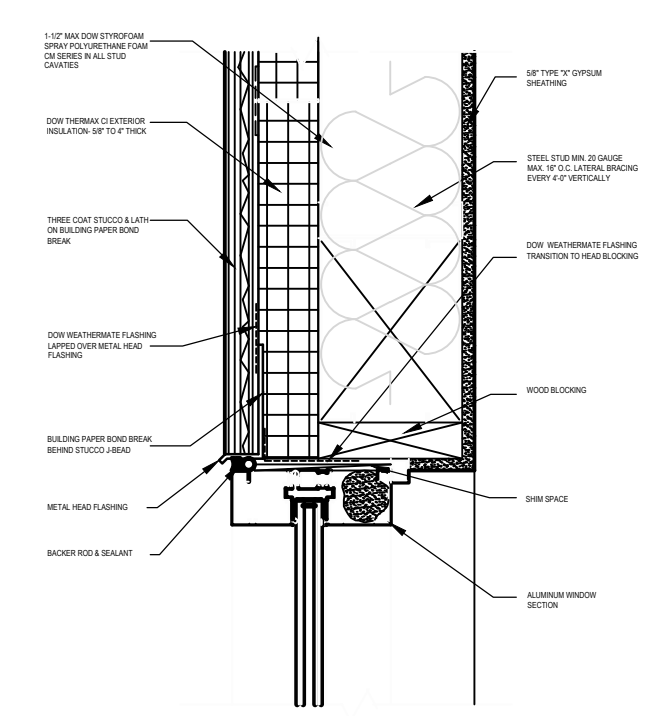

Section - Header Detail **E**
1 1/2"

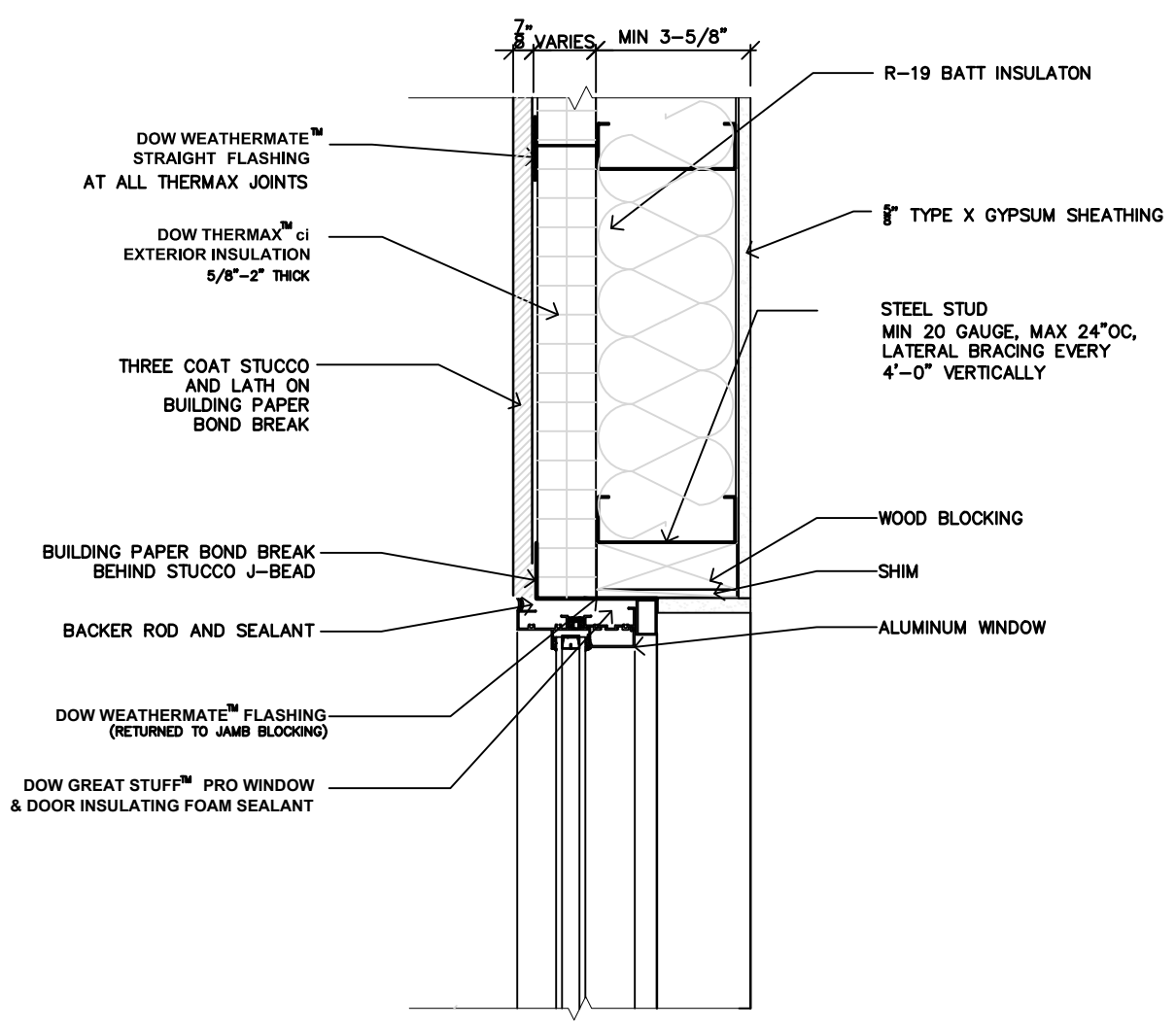

Section - Header Detail **D**
1 1/2"

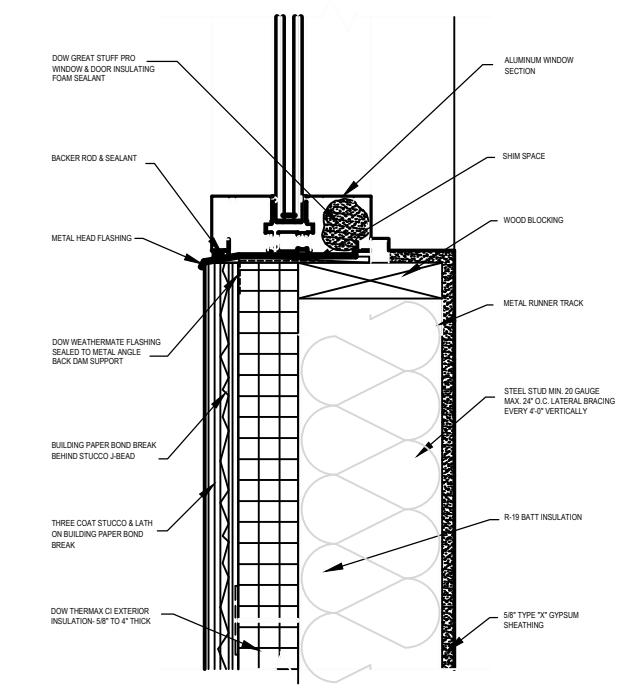

Section - Sill Detail **C**
1 1/2"

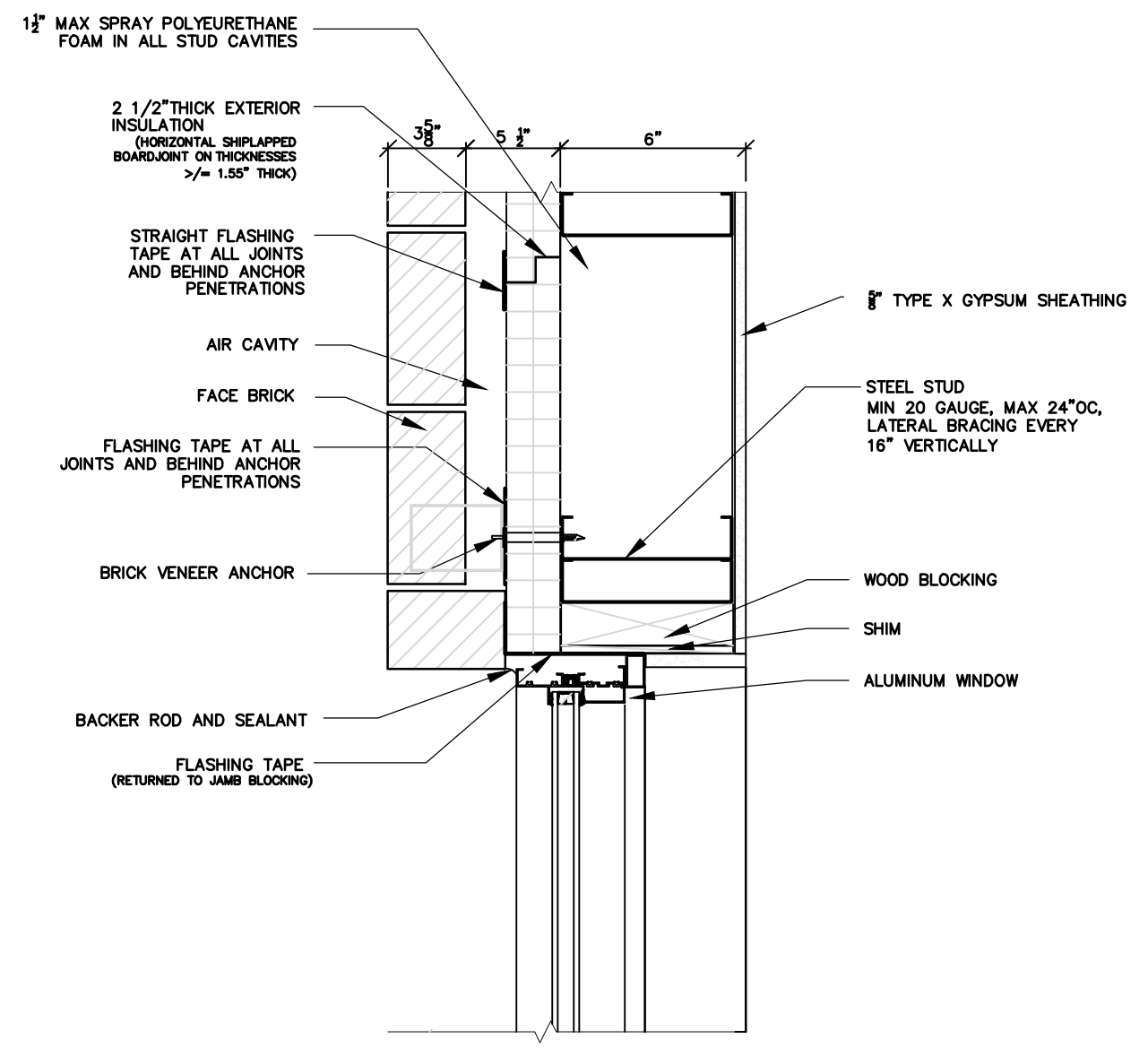

Section - Header Detail **B**
1 1/2"

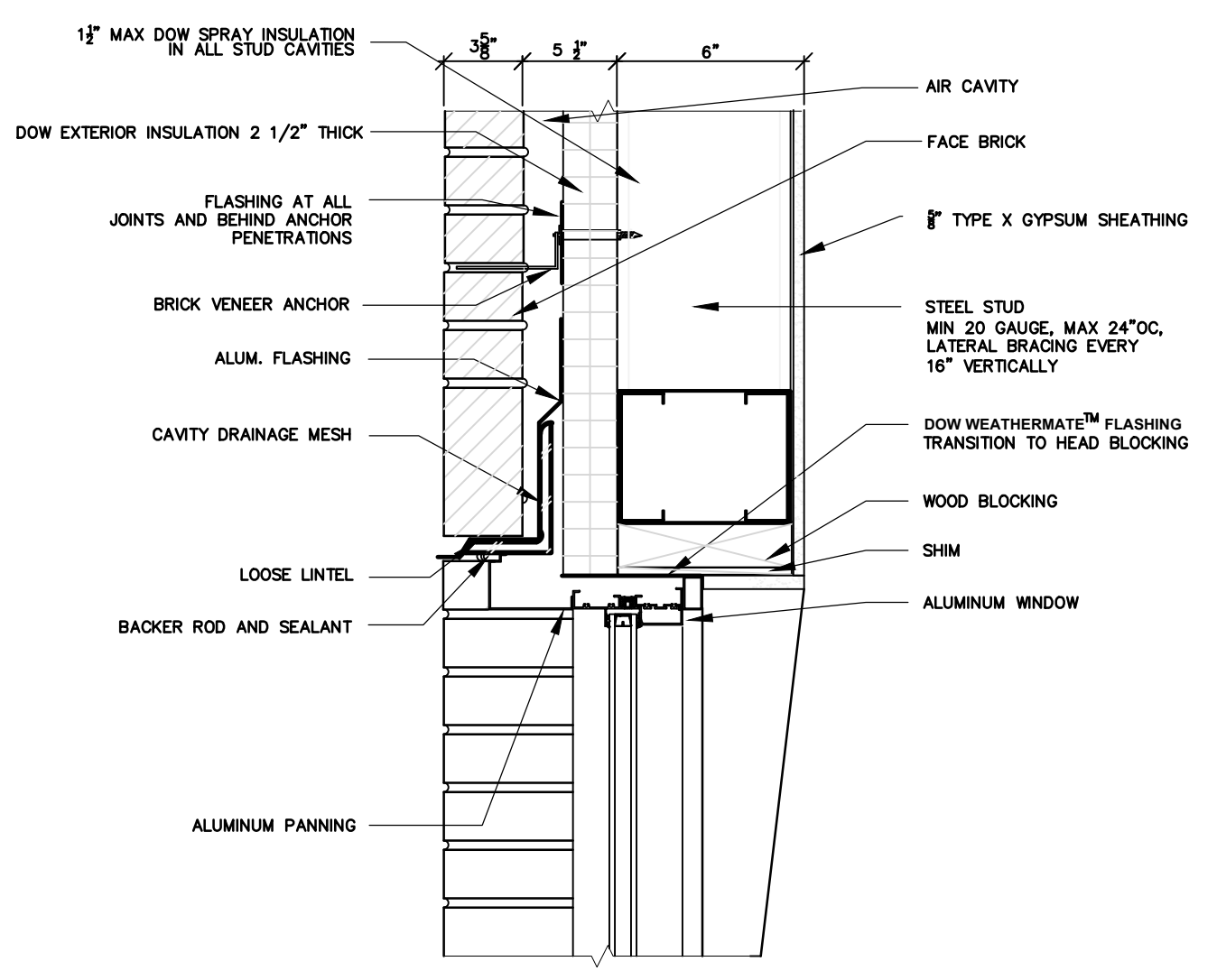

Section - Jamb Detail **A**
1 1/2"

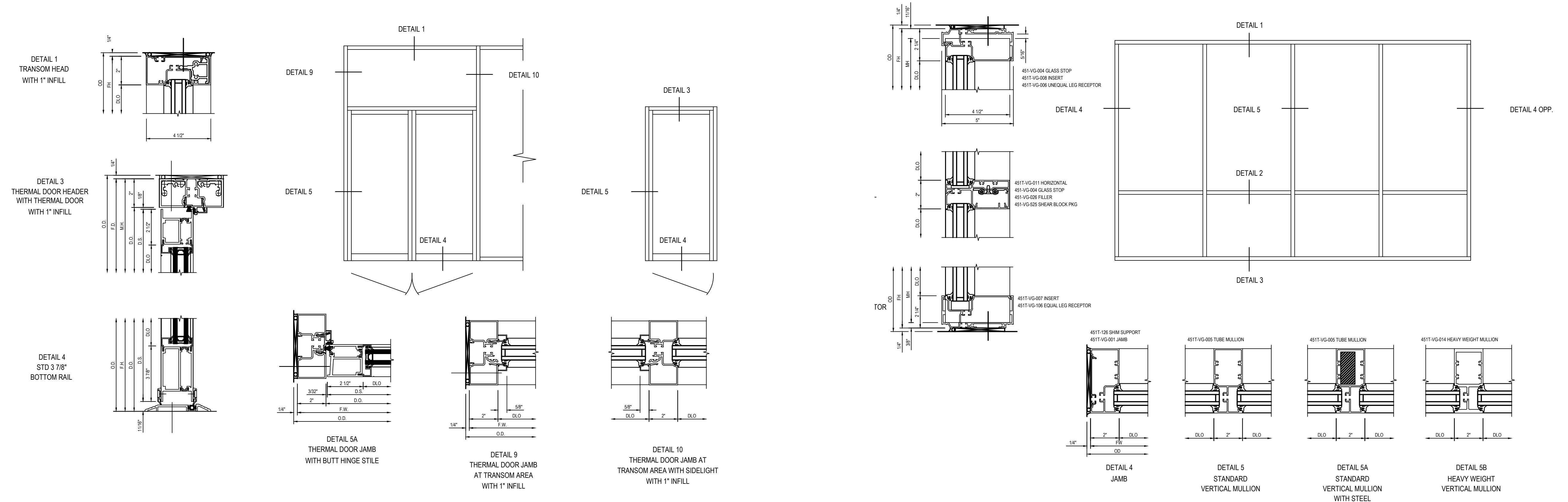
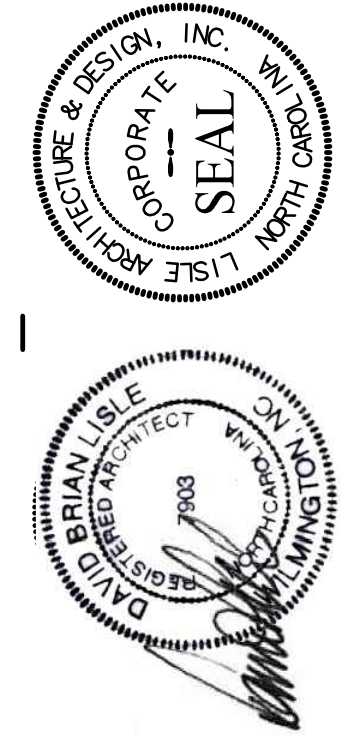

WINDOW SCHEDULE

TYPE	SIZE (WxHxT)	MATERIAL		COLOR	MANUF.	OPERATION	REMARKS
		WINDOW	FRAME				
FIRST FLOOR							
A	11'-0" x 6'-0"	LOW-E	ALUM	Clear Anodized	KAWNEER	FIXED	
B	12'-0" x 10'-0"	LOW-E	ALUM	Clear Anodized	KAWNEER	FIXED	
C	12'-0" x 10'-0"	LOW-E	ALUM	Clear Anodized	KAWNEER	FIXED	
D	3'-0" x 10'-0"	LOW-E	ALUM	Clear Anodized	KAWNEER	FIXED	
E	3'-4" x 10'-0"	LOW-E	ALUM	Clear Anodized	KAWNEER	FIXED	
F	18'-4" x 10'-0"	LOW-E	ALUM	Clear Anodized	KAWNEER	FIXED	
G	6'-4" x 10'-0"	LOW-E	ALUM	Clear Anodized	KAWNEER	FIXED	

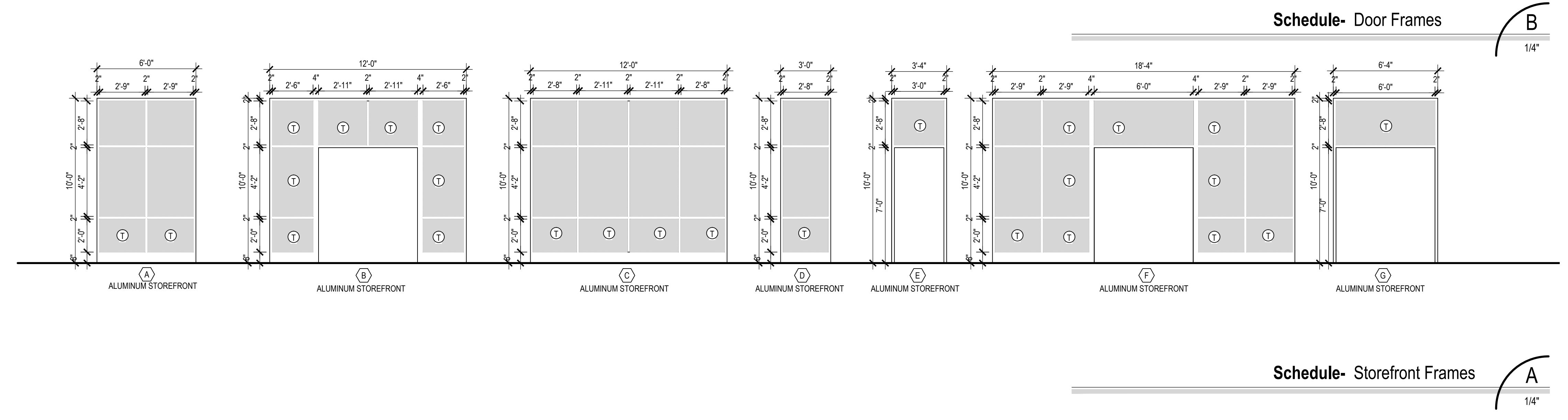
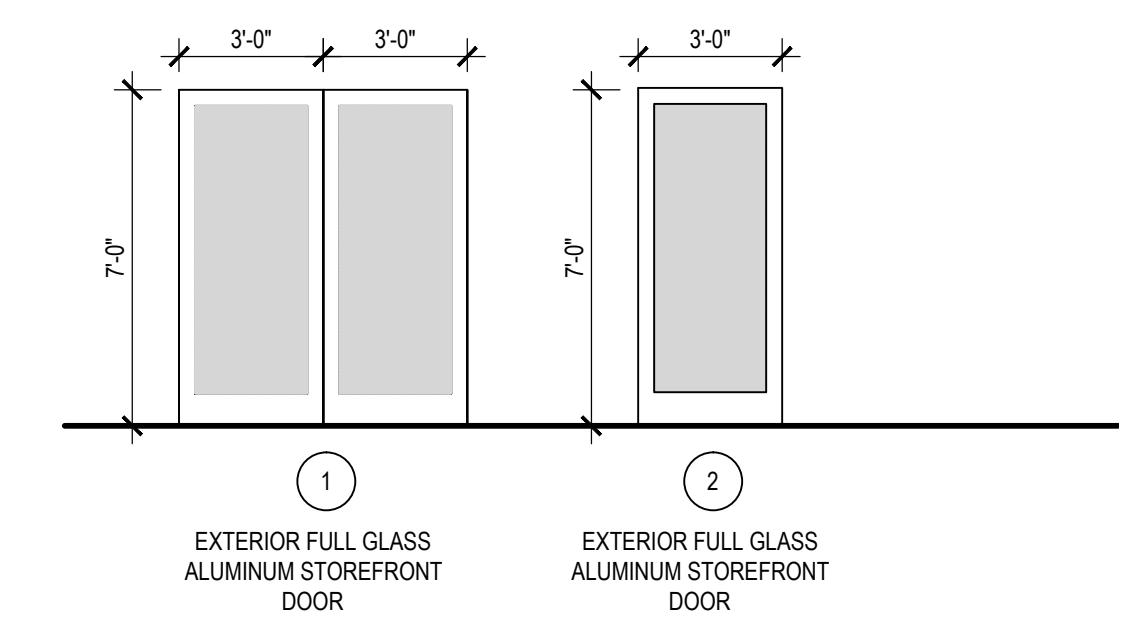

14139

Doors and Windows

Construction Drawings

SHEET NUMBER

A8.1

DATE: 12.22.14